1959

# The Dragon

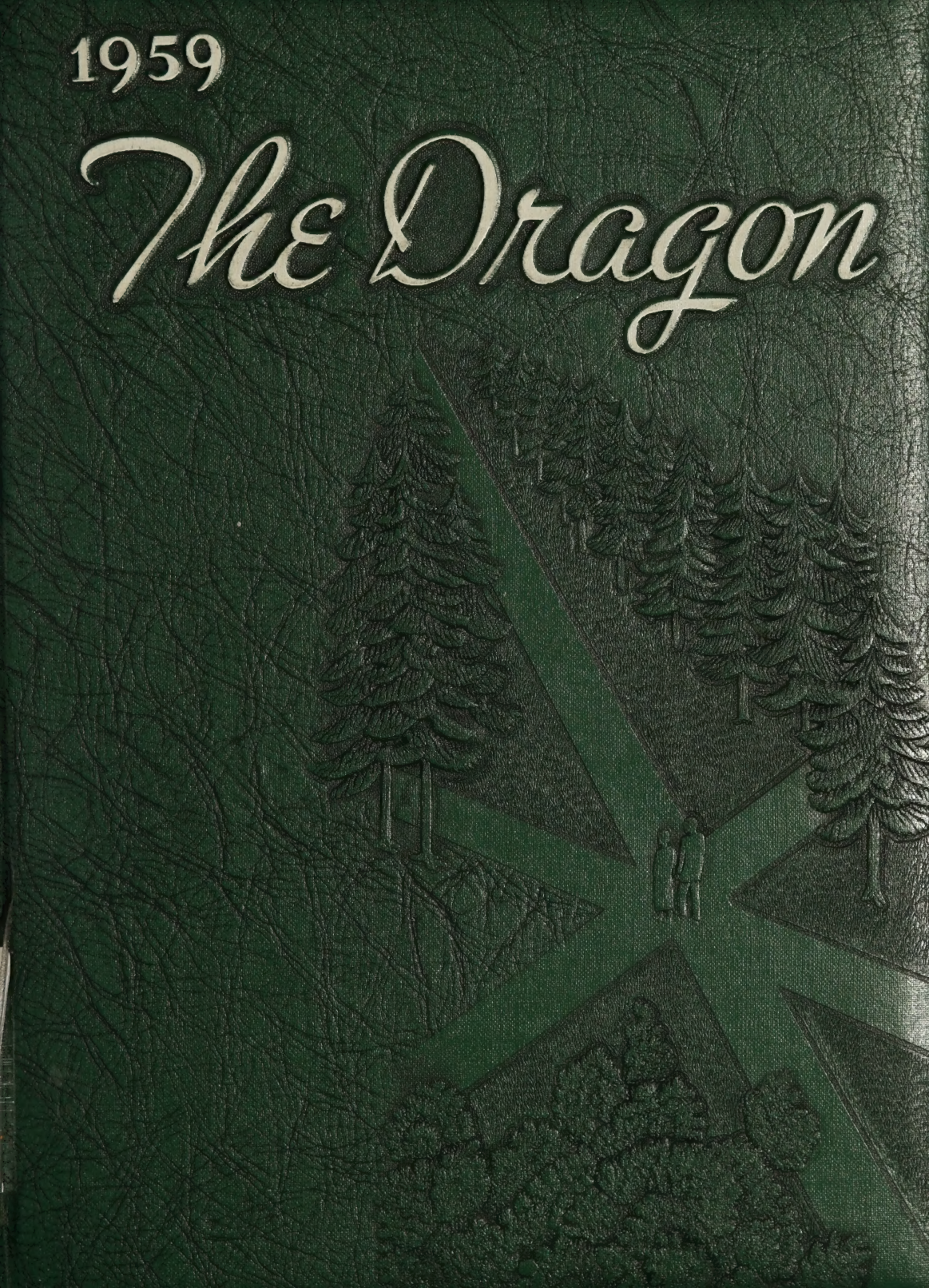

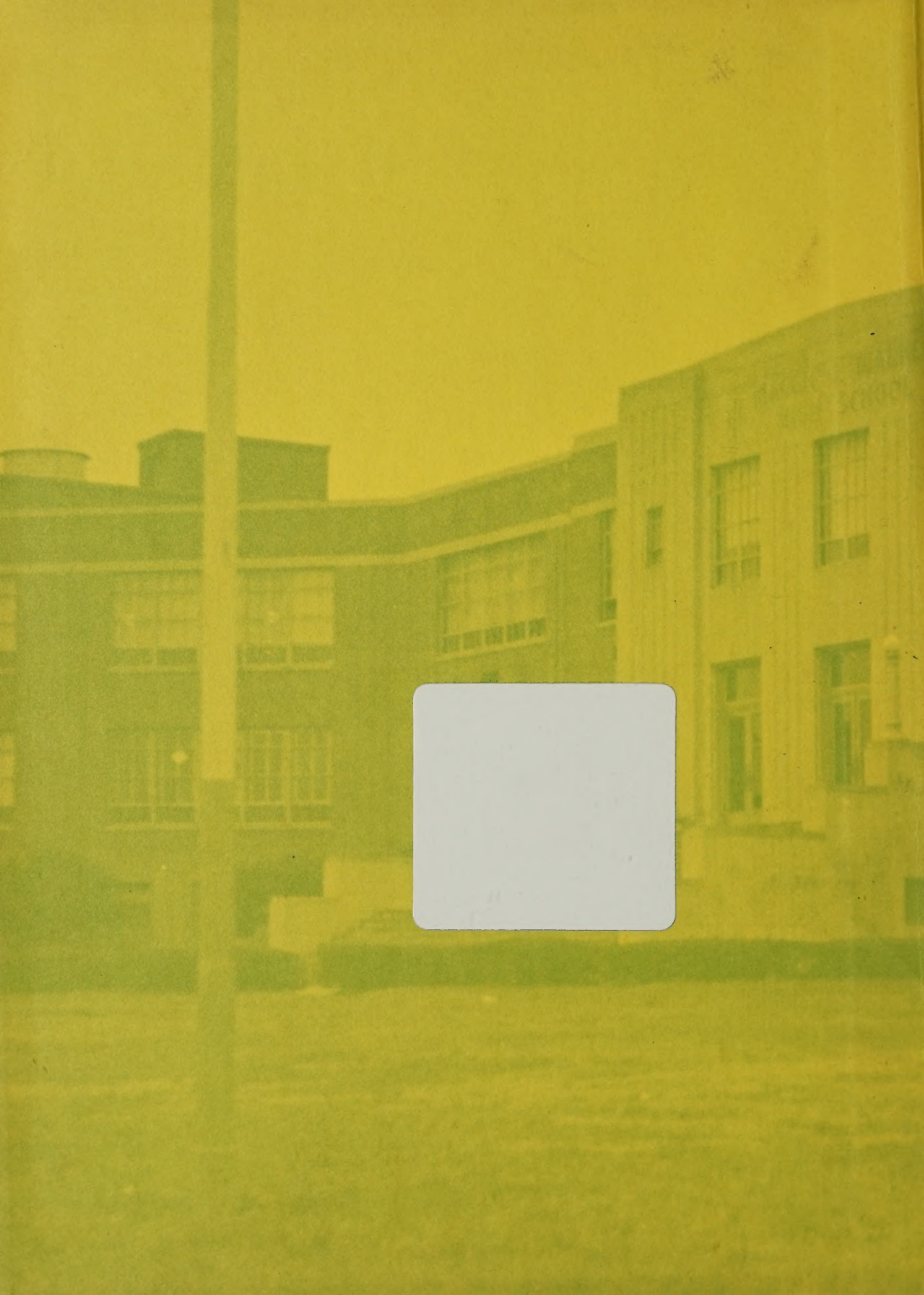

# THE DRAGON 1959

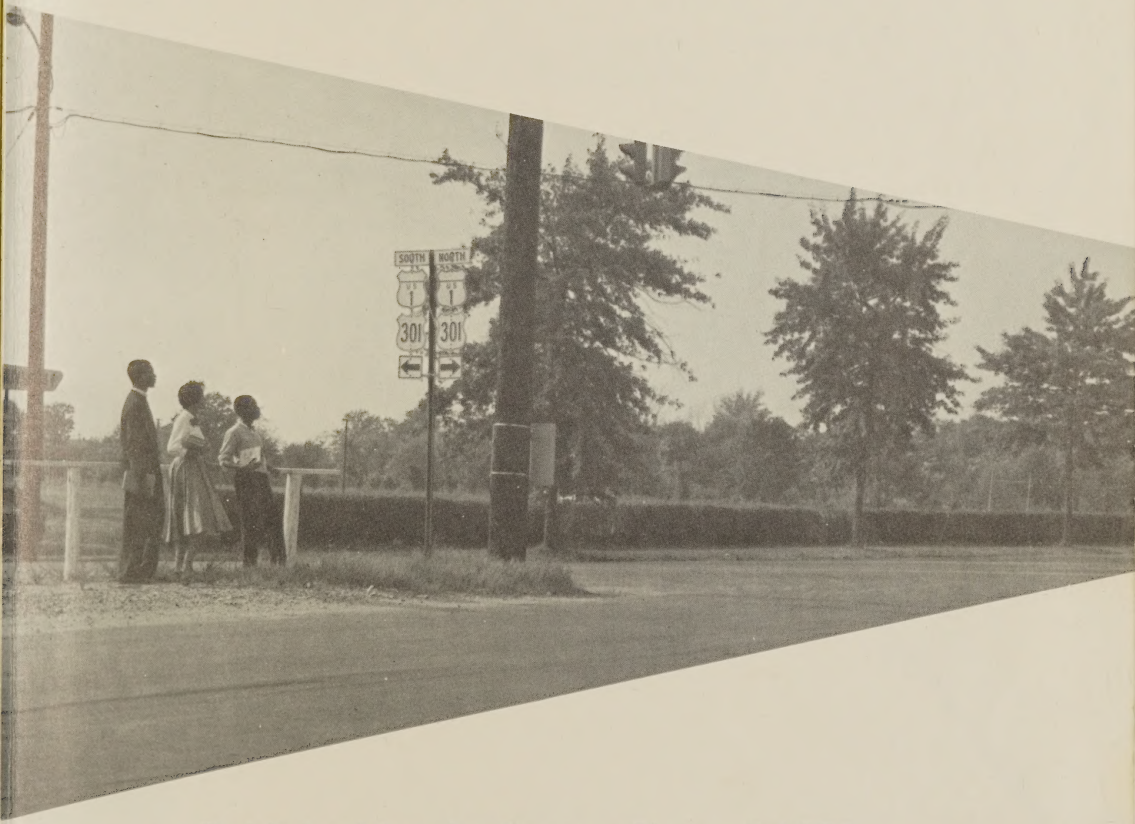


Published by the Senior Class of 1959
Maggie L. Walker High School
Richmond, Virginia

*
LD
7501
.R5
M3L
1959

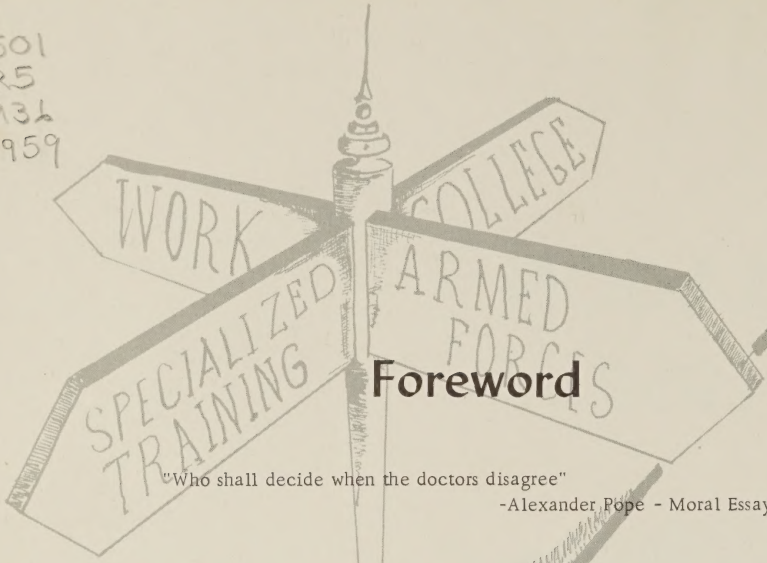


# Foreword

"Who shall decide when the doctors disagree"
-Alexander Pope - Moral Essays

The individual Alexander Pope was indeed at the CROSSROADS of life when he wrote the above quotation. All knowledge had been brought to bear upon the individuals situation and obviously the patient now had to decide.

We the class of 1959 are now at the CROSSROADS. Our teachers have taught us well. What shall we do with the knowledge we have gained - let it serve to stimulate us to gain more knowledge - use it as a passport to the business world - or shall we use it to help solve some of the pressing problems of our time. Maybe, we the class of 1959, are ambitious enough to do all of these.

Graduation day, then puts us at the CROSSROADS of our life. We have little fear of this way-station of life, for we have been told about this day. We have been taught well and now we are prepared for this day. What more could we ask as we stand at the CROSSROADS.

As you turn the pages of this book, we hope, that you will be impressed with the theme "CROSSROADS," and appreciate our efforts in compiling and editing this the 1959 version of THE DRAGON.

The Staff, 1959

PROPERTY OF
THE LIBRARY OF VIRGINIA
RICHMOND, VA

James Clarke

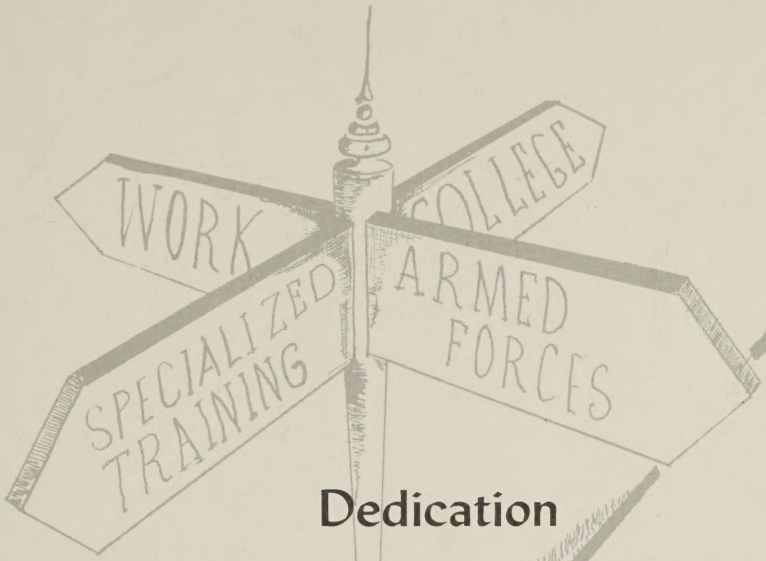


# Dedication

We dedicate this the 1959 edition of THE GREEN DRAGON to our devoted parents and our sincere and faithful teachers.

First, to our parents, who have made many sacrifices and given of themselves so freely to help us to prepare ourselves to take our places beside the other great personages of the world. To them we are truly grateful.

Second, to our faithful teachers who have worked early and late trying to inculcate within us the principles of true democratic christian citizenship. It is at this CROSSROAD in life that we extend to you our best wishes and realize that we can never forget you.

James Clarke

# Administration . . .

## Is Big Business

OUR PRINCIPAL SAYS:

"We offer our most sincere congratulations to the members of the 1958-59 graduating class. We hope that no matter what the future holds for you that God will always shower upon you his choicest blessings.

Your theme, "CROSS ROADS" indicates that you are concerned about your next venture. As you stop to think of the road to take, don't forget to start again. Unless you try to do something beyond what you have already mastered, you will cease growing."

"The journey of a thousand miles begins
with one pace."

Mr. Williams, our Principal, counsels senior, Roland Turpin.

Mrs. Newman

Our Assistant Principal Says:

"Congratulations! You have completed the prescribed courses of study at Maggie L. Walker High School. You have had rigorous preparation in your chosen fields. We believe that you have profited from the program of studies which you have pursued and completed. You have had valuable and satisfying educational experiences of living, growing and working with your principals, teachers and classmates. You have acquired the ability to work and to cooperate with others.

We trust that these experiences will help you to achieve abundant success in the world which stands ready to accept you as a 1959 graduate. Wherever you go whatever you do, we trust that your name will always reflect credit upon Maggie L. Walker High School. Always be true to yourself, your God, your school and to your native land."

Your Assistant Principal,
Ora J. Newman

# Administrative Workers

Records are important, too

Mrs. Pannell
Secretary

Mrs. Patterson
Visiting Teacher

Mrs. Davis
Cafeteria

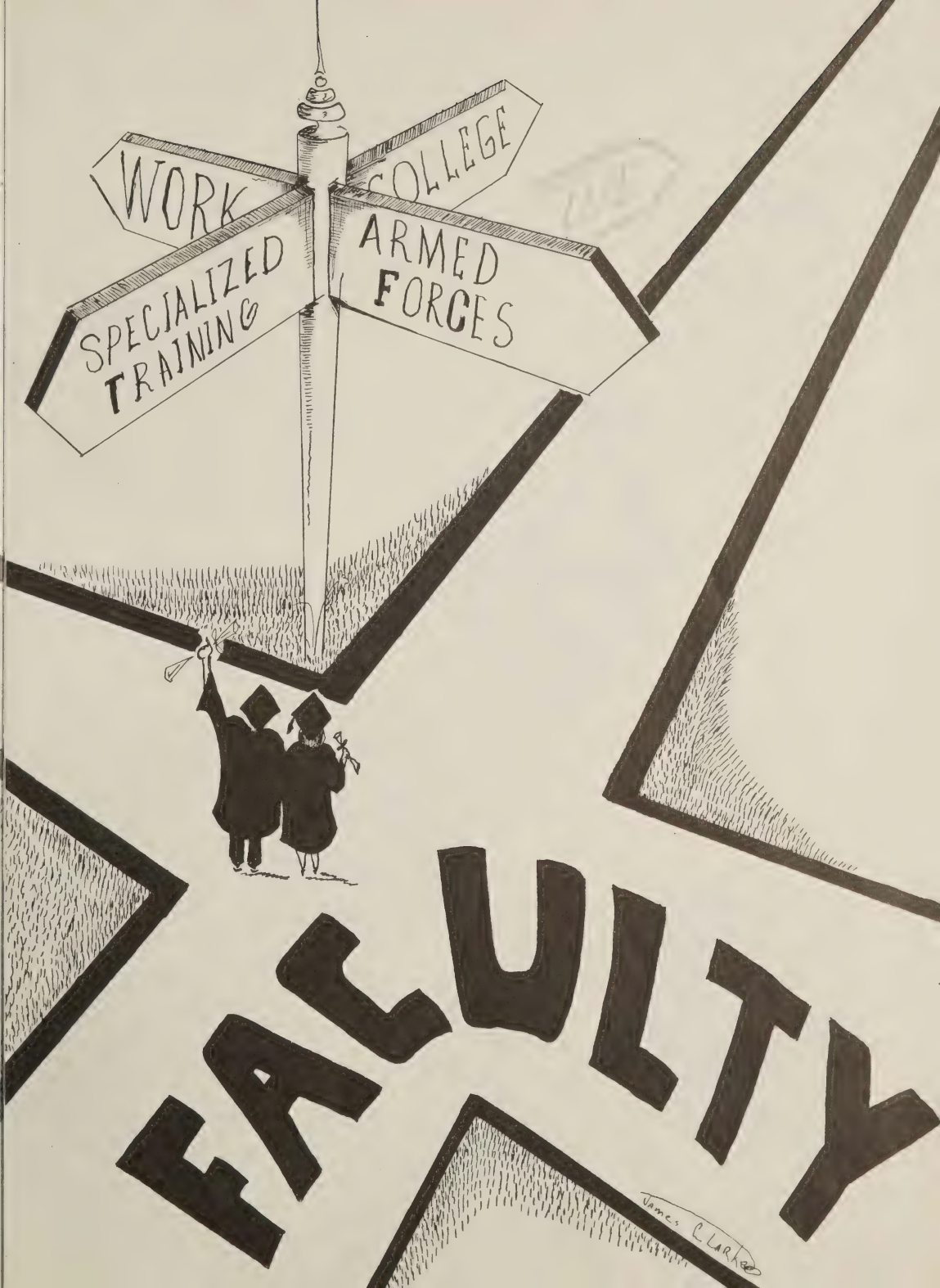
WORK
COLLEGE
SPECIALIZED TRAINING
ARMED FORCES
FACULTY
James C. Clark

# Counselors . . .

## "Give Us Thy Counsel"

Mrs. Plummer
Counselor

Mrs. Wallace
Nurse

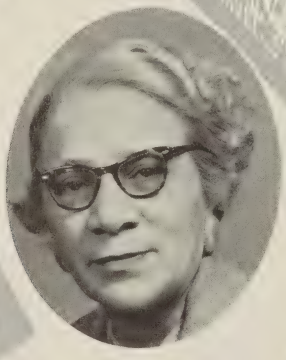

Mrs. Henderson
Counselor

Mr. Segar
Counselor

Mrs. Harrington
Coordinator

Mr. Benton
Coordinator

# Teachers

"To be or not to be . . ."

Mr. Segear
English

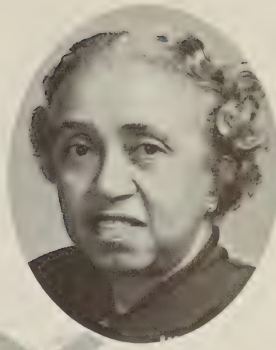

Mrs. Coxe
English

Mrs. Cannon
English

Mrs. Boykins
English

Mrs. Gilliam
English

Mrs. McGuinn
English

Mr. Kyles
English

# Teachers

Provide opportunities for growth

Mrs. Spurlock
English

Mr. Parker
History

Mr. Cooper
History

Mrs. Foster
History

Mrs. Coleman
Art

Mr. Kennedy
Band

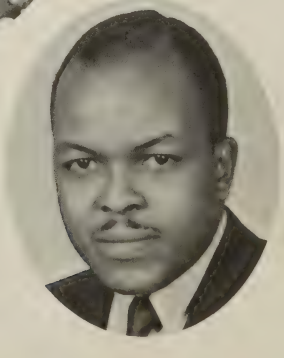

Mr. Lee
Vocal Music

# Teachers

and development

Miss Ransome
Mathematics

Mrs. Sanders
History

Mr. Williams
History

Mrs. Austin
Mathematics

Mr. Grant
Mathematics

Miss Richardson
Mathematics

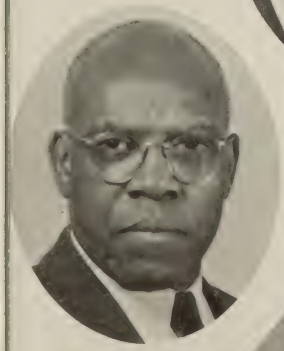

Dr. Johnson
Mathematics

# Teachers

That we may develop SKILLS

Mr. Gardner
Physical Education

Miss Jackson
Physical Education

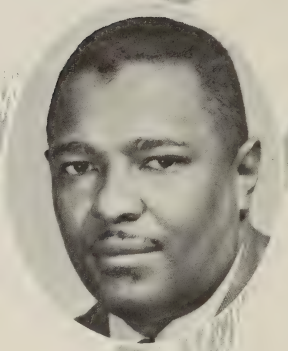

Mr. Glover
Sciences

Mrs. Norrell
Physical Education

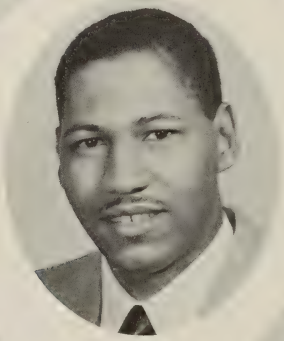

Mr. Black
Sciences

Mr. Williams
Physical Education

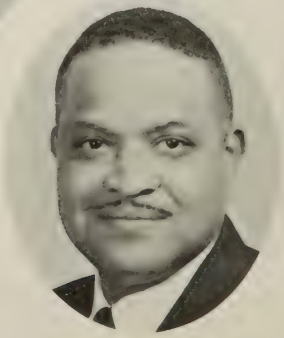

Mr. Davis
Sciences

# Teachers

That we may develop UNDERSTANDINGS

Mr. Powell
Sciences

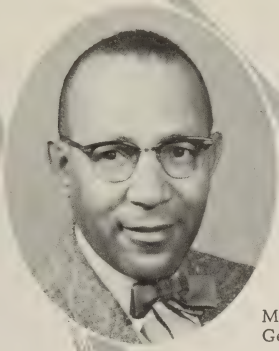

Mr. Armstrong
General Shop

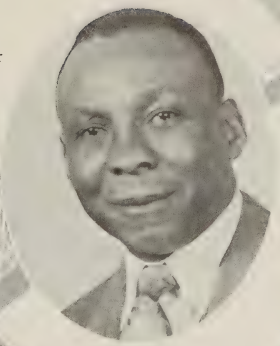

Mr. Segar
Sciences

Mrs. Washington
Latin

Mr. Thompson
French

Miss Ross
Spanish

Mr. Hill
Diversified Occupations

# Teachers

Help us acquire OCCUPATIONAL COMPETENCE

Mrs. Gibson
Commercial Foods

Mr. Johnson
Masonry

Mrs. Williams
Beauty Culture

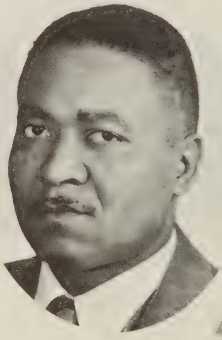

Mr. Savage
Shoe Repairing

Mrs. Segear
Tailoring

Mrs. Taylor
Homemaking

Miss Baker
Clothing

# Teachers

Provide experiences for development of ATTITUDES

Mrs. Florence
Library

Mrs. Flowers
Business

Mrs. Saunders
Business

Mr. Pettis
Business

Mr. Yacenko
Russian

Cadet Teachers
Miss Hughes
Miss Mitchell

# Senior Class Sponsors
# 1959

Mr. Black

Mrs. Henderson

Mrs. Austin

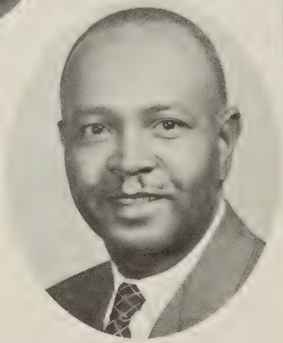

Mr. Hill

Mr. Kyles

Mr. Segear

Miss Ross

# Yearbook Staff

Editor-in-Chief
Lewis Mallory

Assistant Editor-in-Chief
Fred Phillips

Secretary
Delores Ross

Assistant Secretary
Sarah Steward

Business Manager
Louise Lewis

Assistant Business Manager
Christine Allen

Sports Editor
Melvin Smith

Photographers
Dennis Leigh and Albert Wright

THE STAFF HOLDS A WORKSHOP

Mr. Hill
Yearbook Advisor

# This We Believe . . . 1959

We, the Senior Class of 1959, having reached a new turn on the road of achievement, solemnly acknowledge our creed.

We believe in God, the Father Almighty, Maker of earth and heaven, who through his everlasting mercy, has thus far seen us through this stretch of life.

We believe that with the counseling of our principals and teachers as a constant source of guidance for us, we can face the future with confidence in our ability to achieve our aims. For they have endeavored to inspire within us fortitude, perseverance, honesty and good deportment, and have labored to instill in us a love for learning.

We believe in our parents, who through their love and generosity have given us the understanding and guidance needed in our movements of sorrow and disappointments. We vow that we will do all in our power to make their faith worthwhile because we believe and realize that they have suffered many uncomfortable moments, anxieties, and hardships in order that we should reach our goals.

We believe in ourselves to the end, that we, who are the products of years of patient understanding, and sacrifices on the part of our parents and teachers, will ever strive to uphold the high standards of Maggie L. Walker High School. We believe in the spirit that exists in our school, in its warm friendliness, in its ability to inspire us to worthy goals and in its challenges with gallantry.

We firmly believe that, we, the future generation, will build a better tomorrow with our new and dynamic ideas in the fields of engineering, human relations medicines, transportation, and the ever widening field of education, because we believe in our government as a democracy for better opportunities and relationships for all people.

We believe in our motto, "There are no short cuts, but to him who hath patience the end is well worth the journey."

We hold these things which we profess to be our firm convictions and we will pattern our lives so as to mold our tomorrows into a brighter future.

Written by

Allen Scott Jones

WORK
COLLEGE
SPECIALIZE TRAINING
ARMED FORCES
SENIORS 1959
James Larsen

# Senior Class Officers

CLASS OFFICERS

| | |
|---|---|
| President | Albert Moss |
| Vice President | Mary Carter |
| Corresponding Secretary | Gladys Reed |
| Financial Secretary | Yvonne Spain |
| Treasurer | Fred Phillips |
| Parliamentarian | Jacqueline Coelman |
| Chaplain | Albert Mills |

# The Occasion—

## Installation of Class Officers

"I now declare you duly installed as officers of the senior class of 1959"
Mr. Miles Mark Fisher

"We accept this challenge and pledge . . ."

Albert Moss

# Seniors 1959

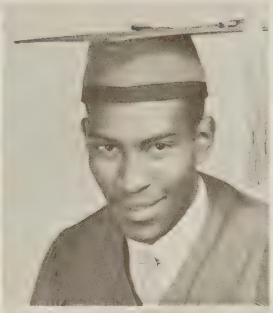
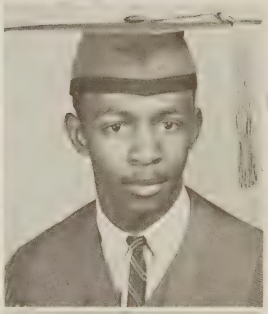

Rebecca Jane Adams
Herbert Aikens
Charles Wilbur Allen

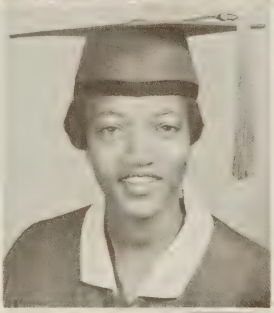
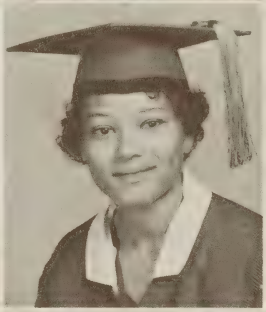

Christine Allen
Delores Pauline Anderson
Marian Sarah Anderson

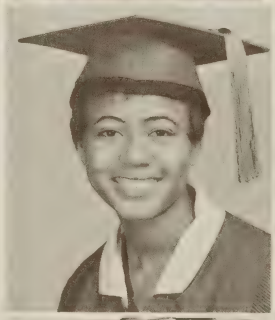

Olivia Beatrice Andreson
Lucille Andrews

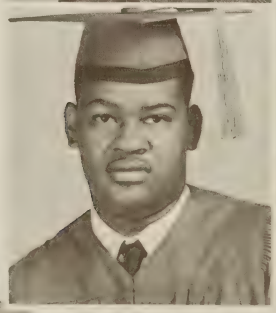

Joseph Edwards Apperson
Shirley Ann Arrington

REBECCA JANE ADAMS--"Becky"--Future Business Leaders of America, Y-Teens. Will be a Secretary.
HERBERT AIKENS--"Tumbleweed"--H-Y. Plans to go in Armed Forces.
CHARLES WILBUR ALLEN--"Allen"--Plans a career in the US Air Force.
CHRISTINE ALLEN--"Chrissy"--Jr. Classical League, Dancing Dolls, National Honor Society, Chemistry Club. Will study medicine.
DELORES PAULINE ANDERSON--"D.A."--Cheering Squad, Dancing Dolls, G.A.A., Math Club, French Club, Modern Dance Group. Will study Mathematics.
MARIAN SARAH ANDRESON--"Shorty"--Will enter nurses training.
OLIVIA BEATRICE ANDERSON--"Libby"--FBLA, Pep Club. Plans to be a secretary.
LUCILLE ANDREWS--"Lucy"--Y-Teens. Will enter nurses training..
JOSEPH EDWARD APPERSON--"Joe"--Will enter the Shoe Repair business.
SHIRLEY ANN ARRINGTON--Plans to be a nurse.
ETHEL JEANETTE BAILEY--"El"--Choir. Will be a seamstress.
JEAN LAVERNE BAILEY--FBLA, NHA, FNOA. Will be a practical nurse.
CYNTHIA GENEVA BEALE--"Cindy Cake"--FBLA, NHA, Book Worms. Plans a career as a Court Stenographer.
MARGIRENE BEAL--"Margert"--Y-Teens, Choir. Will go into Beauty Culture.
JAMES E. BENNETT--"Bubble"--Choir. Plans to enroll in special vocational school.
SHIRLEY ANN BENNETT--Y-Teens, Student Council, Math Club. Will be a Social Worker.
ANTOINETTE LOUISE BEST--"Red"--GAA, Y-Teens, Cheerleader. Plans to be a stenographer or secretary.
DELORES JEAN BETTS--Choir, Y-Teens, GAA. Will be a social worker.

Ethel Jeanette Bailey
Jean LaVerne Bailey

Cynthia Beale
Margirene Beal

James E. Bennett
Shirley A. Bennett

Antoinette L. Best
Delores Jean Betts

# Seniors 1959

Walter Billips
Clarence Blackwell
Barrington Bowles

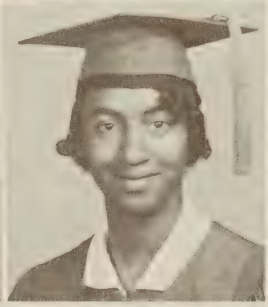
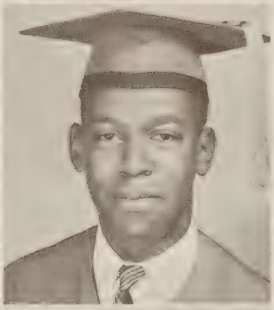

Charles Branche
Clara Braxton
Benjamin Brown

Eva Brown
Hannah Lucille Brown

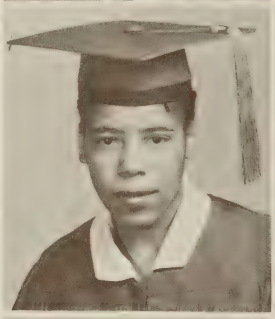
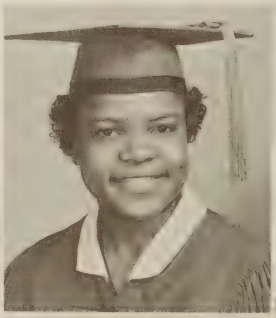

Helen Rose Brown
Henry Brown

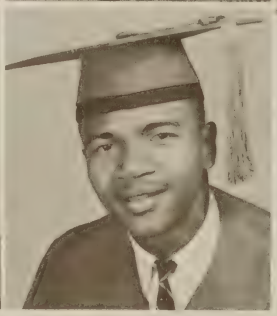

WALTER ANDREWS BILLIPS--"Bo-Peep"--Safety Club. Will be a contractor.
CLARENCE EDWARD BLACKWELL--"Sweetman"--Human Relations Club, Choir, Biology Club. Will prepare for the teaching profession.
BARRINGTON BOWLES--"B"--Band, Junior Red Cross. Will enter tailoring.
CHARLES McDONALD BRANCHE--"Donald"--Junior Red Cross. Will be a brick contractor.
CLARA MAE BRAXTON--"Slim"--NHMA. Will be a seamstress.
BENJAMIN LEE BROWN--"Ben Brown"--Football, Art Club. Will go to college.
EVA DOROTHY BROWN--"Dot"--FBLA, Junior Red Cross, Choir, NHMA. Plans to be a secretary.
HANNAH LUCILLE BROWN--Human Relation Club, Student Council, D. O. Club. HELEN ROSE BROWN--"Hungry"--Y-Teens. Will be a designer.
HENRY BROWN--"Pimp"--Choir. Plans a career in music.
MARY JULIA BROWN--"Brownie"--Y-Teens, Book Worms, The Voice, Dramatics. Will be a social worker.
SARAH DOROTHY BROWN--"Dot"--Modern Dance. Will be a dress designer.
WILLIE ALLEN BROWN--"Bubba"--Cadet Corps, Library Club, Chemistry Club, Biology Club. Career in the US Marine Corps.
LEON ULYSSES BURKE--"Bo"--FBLA, Red Cross, Football, Baseball. To become a radio repairman.
FRANCES SCOTT BUSH--"Fran"--Human Relation Club, Y-Teens. Will be a social worker.
MATTIE BUTLER--Y-Teens. Will go into Beauty Culture.
ELSIE MAE CARTER--"Fuzzy"--Y-Teens, FBLA, Yearbook Staff. Plans to be a typist.
MARY LOUISE CARTER--"Pumpkin"--Spanish Club, Cheering Squad, PE Council, THE VOICE. Plans to be a teacher.

Mary Brown
Sarah Brown

Willie Brown
Leon Burke

Frances Bush
Mattie Butler

Elsie Carter
Mary Carter

# Seniors 1959

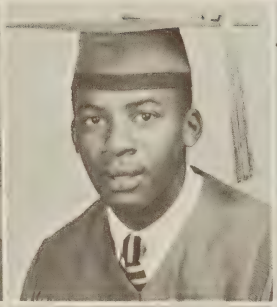

Symone Carter
Wilbert Callahan
Peggie Campbell

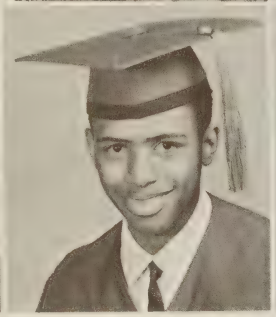
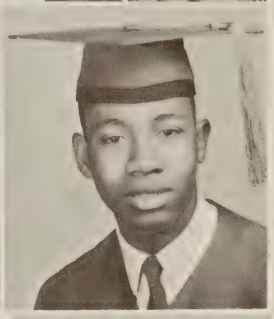

John Cannon
James Clarke
William Clarke

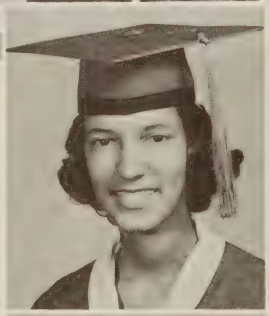
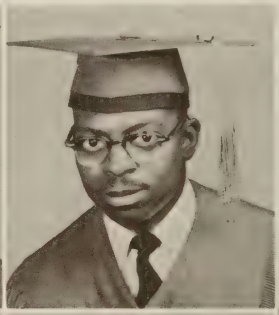

Jacquelin Coleman
Robert Coleman

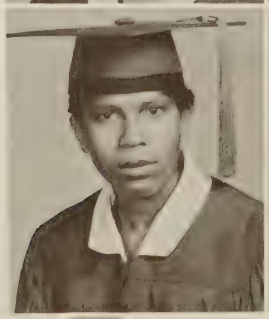
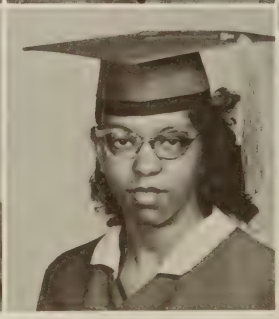

Marian Cooley
Odean Cooley

SYMONE BERDINA CARTER--"Snook's"--Honor Society, Biology Club, Y-Teens, Junior Classical League. Plans to be a medical doctor or biologist.
WILBERT LEE CALLAHAM--"Gate Kelly"--Vice-President of saftey club, Baseball team. To enter service.
PEGGIE ANN CAMPBELL--"Peggie Sue"--Y-Teens. To become a doctor.
JOHN ROBERT CANNON--"Bobby"--Student Council, Band.
JAMES CLARKE--Cadets, 1st Captain. Plans to be an artist.
WILLIAM MOORE CLARKE, Jr.--"Billy"--Be an aircraft mechanic.
JACQUELINE COLEMAN--"Jackie"--Student Council, Cheering Squad, Honor Society, Band, Y-Teens.
ROBERT LEE COLEMAN--"Rocket"--Cadets. Plans to be a bricklayer.
MARIAN ELIZABETH COOLEY--Y-Teens, FBLA. Will be a stenographer.
ODEAN DELORIS COOLEY--"O C"--Y-Teens, Student Council. Will be a secretary.
RUTH MAE CREWE--"Ruthy"--Y-Teens. Will be a social worker.
YVONNE OCTAVIA CRUMP--"Vonnie"--French Club, Y-Teens. Plans to be an elementary school teacher.
IDA ELIZABETH DANIEL--"Red"--Y-Teens, Choir. Will be a secretary.
JOHNNIE LEE DANIEL--"J.D."--FBLA, Science Club. Will be a mechanic.
HARRIET VIRGINIA DAVENPORT--"Ginger"--Y-Teens. Plans to be a teacher.
LEONARD MALCOLM DAVIS--"Fouse"--Junior Red Cross, Math Club, Physics Club, Football 2,3,4. Will be a civil engineer.
J. McKINLEY DAVIS--"Mac"--Dramatic Guild, Choir.
WILLIE JAMES DEAN--"Jimmie"--Hi-Y, Baseball, Golf team, Basketball. Hopes to be a professional athlete.

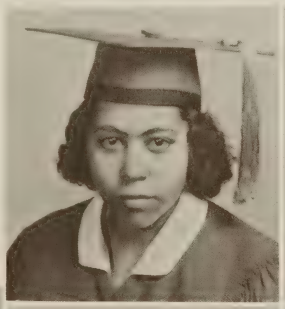

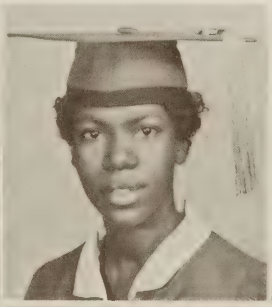
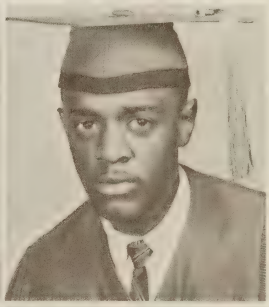

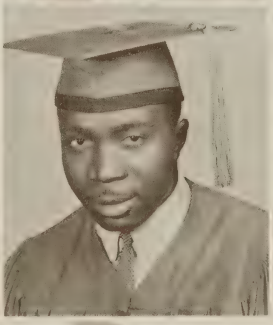
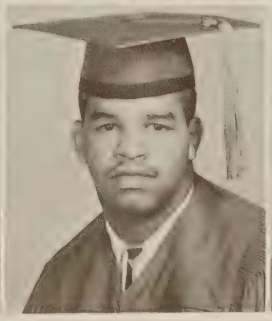

Ruth Crewe
Yvonne Crump

Ida Daniel
Johnnie Daniel

Harriet Davenport
Leonard Davis

McKinley Davis
Willie Dean

# Seniors 1959

Shirley Delaney
Irma Dillard
Glorine Dobbins

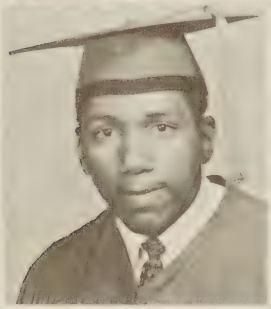

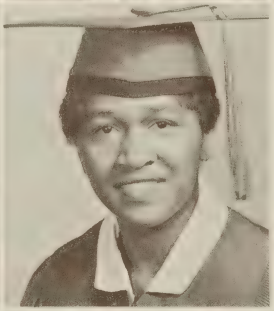

James Doggette
Ellen Downs
Lucy Dunlop

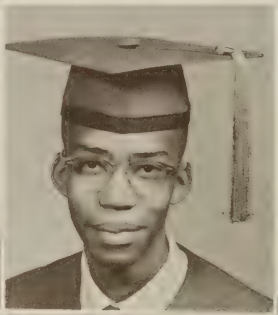

Dorothy Epps
Richard Finch

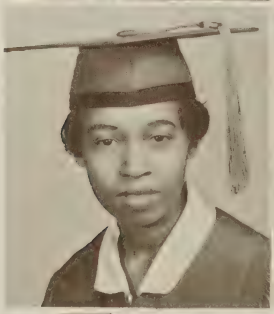
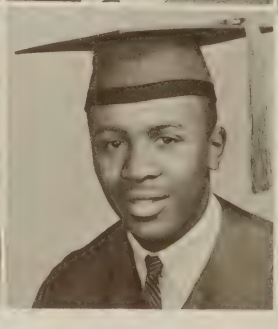

Dorlene Fleming
Eugene Fleming

SHIRLEY MAE DELANEY--"Shirley"--Student Council, Y-Teens, Choir, Dramatics. Plans to take nurses training.

IRMA BEECHER DILLARD--Student Council, Chemistry Club, Honor Society, Band, Staff member of VOICE.

GLORINE ANNE DOBBINS--"Glo"--Student Council, Chemistry Club, Spanish Club, Honor Society. Will be a Psychiatrist.

JAMES LUTHER DOGGETTE--"Jamie Boy"--Band. Plans advance training in tailoring.

ELLEN YVONNE DOWNS--"Breezy"--Y-Teens, French Club. Will be a social worker.

LUCY DUNLOP--"Lu Lu"--Y-Teens, Band. Would like to be a surgical nurse.

DOROTHY LAVERNE EPPS--"Dottie"--Choir. Plans to be a beauty operator.

RICHARD FRANKLIN FINCH--"Slim"--Will study to be an electronic engineer.

DORLENE FLEMING--"Doll"--FNA, Y-Teens. Plans to be a model.

EUGENE LITTLETON FLEMING--"Newk"--Human Relations Club. Will be a bricklayer.

CLEVELAND FORD--"Big Boy"--Safety Club. Will take advance business training.

CLAUDETTE DELORIS FOSTER--"Big Time"--Dramatics. Will be a secretary.

LORETTA MARIE FOWLER--"Lo"--Pep Club, Dancing Dolls, FBLA, Safety Club. Will be a private secretary.

RUBY ANN FOX--Human Relations Club, Y-Teens, Choir. Will be a nurse.

JOAN MADELINE FREEMAN--"Lefty"--Cheering Squad, Choir. Will be a dress designer.

WILLIAM HENRY GALLAWAY--"Bill"--Math Club, Cadets. Plans to be a contractor.

DELORES LEE GIVENS--"Lois"--Junior Red Cross. Will be a beautician.

LILLIAN CHARLOTTE GLENN--"Pet"--Junior Classical League, Chemistry Club, GAA. Will train for medical technician.

Cleveland Ford
Claudette Foste

Loretta[illegible]ler
Ruby Fo[illegible]



Joan Freeman
William Gallaway

Delores Givens
Lillian Glenn

# Seniors 1959

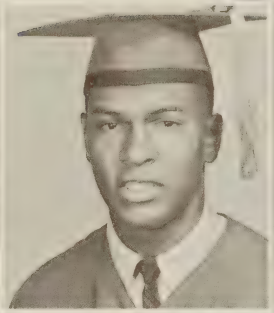

Joyce Gordon
Edward Green
Roland Grooms

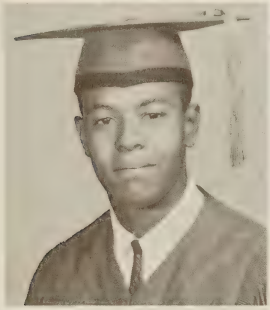
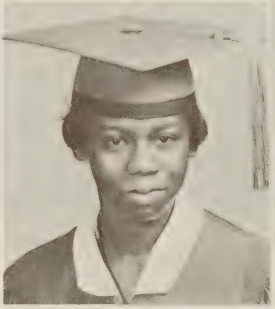
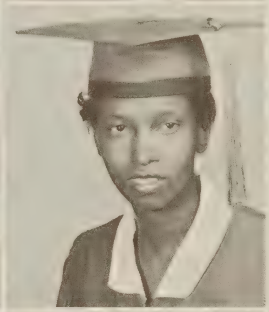

Wilbert Guerrant
Yvonne Hamilton
Barbara Harris

Sandra Harris
Shirley Harris

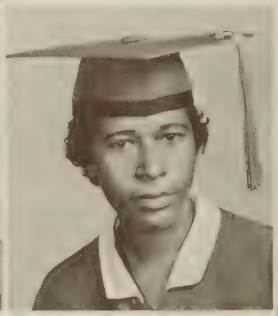

Willieon Harris
Robert Harrison

JOYCE DARLEAN GORDON--"Lean"--Choir. Will take nurses training.
EDWARD CONRAD GREEN--"Mickey"--Science Club, Student Council, Safety Club. Will be a History Teacher.
ROLAND OLIVER GROOMS, Jr.--"Bro"--JCL, Cadet Corps, Safety Club.
WILBERT GUERRANT--"Tank"--Cadet Corps, Choir. Plans for a Navy career.
YVONNE CELESTINE HAMILTON--"Evon"--Junior Red Cross, FBLA. Will be a Bookkeeper.
BARBARA ANN HARRIS--"Bang"--Y-Teens, Math Club, Student Council. Will study interior decoration.
SANDRA ROSCINE HARRIS--Orchestra, Cheering Squad, JCL, Modern Dancers, Honor Society, GAA. Will go in the field of social work.
SHIRLEY MAE HARRIS--Modern Dancers. Will be a dress designer.
WILLIEON HARRIS--Plans to be a seamstress.
ROBERT GIBSON HARRISON--"Robie"--Hi-Y, Choir. Will be a bookkeeper.
WILLIAM HARRISON--"Brother"--French Club, Chemistry Club. Plans to be a mortician.
ANNIE MARIE HAWKINS--"Ann"--Y-Teens, Junior Red Cross, Library Club. Will be a beautician.
JEAN DELORIS HAWKINS--"Hawk"--FBLA. Plans advance business study.
FREDDIE MORRIS HENDERSON--Will enter the Air Force.
DOROTHY LORETHA HICKS--"Dottie"--Library Club. Plans to be an English teacher.
CHARLES EDWARD HILL--"Chark"--Cadet Corps, Choir, Hi-Y. Plans an Air Force career.
VONZELLA ALEATHA HILL--"Vonnie"--Spanish Club, Y-Teens, Choir, Safety Club. Will study to be an X-Ray technician.
THOMAS EMMANUEL HOLLOMON--Will enter the shoe repairing business.

William Harrison
Annie Hawkins

Jean Hawkins
Freddie Henderson

Dorothy Hicks
Charles Hill

Vonzella Hill
Thomas Hollomon

# Seniors 1959

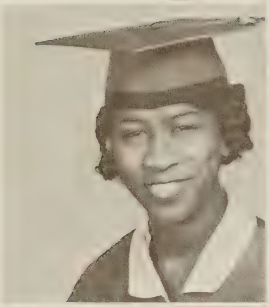

Sarah Howard
Clifford Howlett, Jr.
Lucy Hughes

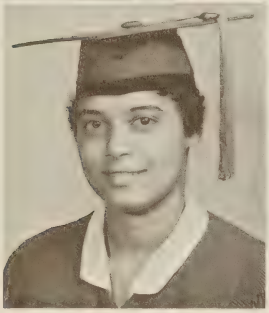
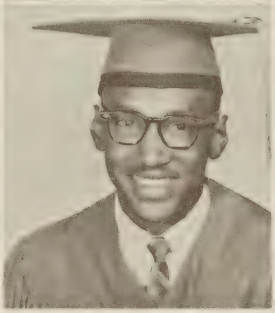

Bessie Humbles
Thomas Hunter
Delores Irby

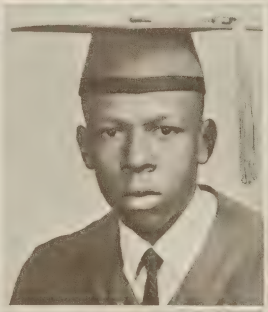
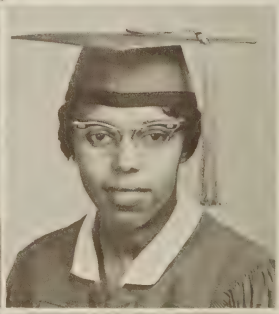

Clarence Jackson
Edith Jackson

Louise Jackson
William Jackson

SARAH FANNIE HOWARD--Junior Red Cross, NHMA. Will be a seamstress.
CLIFFORD BERNARD HOWLETT, Jr.--"Coach Cliff"--Math Club, Athletic Trainer.
LUCY MARIE HUGHES--"Sweet Lucy"--Y-Teens, Choir. Will be a nurse.
BESSIE CARLENE HUMBLES--"Kno-Knees"--Student Council, Math Club, Majorette, Cheering Squad, Honor Society. Will be a research biologist.
THOMAS LINWOOD HUNTER--"Tom B"--Will go in the Air Force.
DELORES H. IRBY--"Lores"--Y-Teens, Library Club, Student Council, Red Cross. Will be a nurse.
CLARENCE LEO JACKSON, Jr.--Spanish Club, Physics Club, Algebra Club. Will study to be an engineer.
EDITH ELAINE JACKSON--"Laine"--GAA, Junior Red Cross, Choir. Will be a beautician.
LOUISE JUANITA JACKSON--"Lou"--Y-Teens. Will be a beautician.
WILLIAM JACKSON--"Greasy head"--Choir. Will be a singer of popular music.
SHELIA JACOBS
MARGELENE TOLLIE JENNINGS--"Marge"--Student Council, Biology Club, GAA, Modern Dance Group. Will be a social worker.
BARBARA ANN JOHNSON--"Bobby"--GAA, Cheerleader, Modern Dance Group, Math Club. Will study to be a mathematician.
BERTHA MARIE JOHNSON--"Bert"--Cheering Team, Modern Dance Group, Dramatic Guild. Will be a choreographer.
DORIS LOUISE JOHNSON--"Dottie"--Cheering Team Y-Teens, GAA, Future Nurses. Will study to be a physical education teacher.
GRAYCE LILLIAN JOHNSON--"Stringbeans"--French Club. Will go into social work.
JOAN DOROTHY JOHNSON--"Jo Jo"--Modern Dance Group, Pep Club, Dancing Dolls, Dramatic Guild. Will study to be a choreographer.
MARIAN ELAINE CATHERINE JOHNSON--"Red"--Y-Teens, Dancing Dolls. Will be a social worker.

Shelia Jacobs
Margelene Jennings

Barbara Johnson
Bertha Johnson



Doris Johnson
Grayce Johnson

Joan Johnson
Marian Johnson

# Seniors 1959

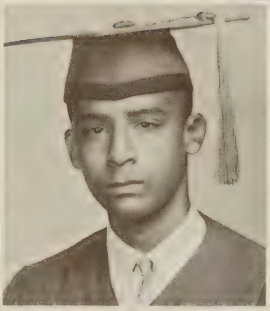

Pauletta Johnson
Robert Johnson
Vivian Johnson

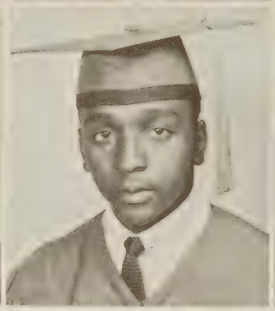
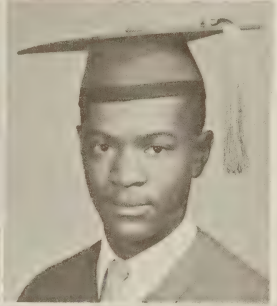

Willie Mae Young
Zion Johnson
Allen Jones

Carlillian Jones
Celia Jones

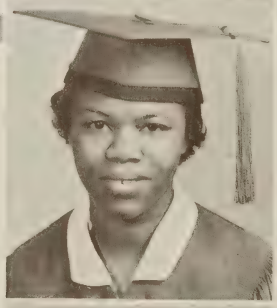
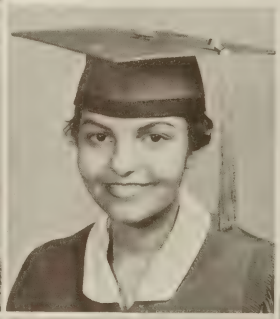

John Jones
Marjorie Jones

PAULETTA ELIZABETH MAUREEN JOHNSON--"Peaches"--Biology Club, JCL, Choir, Chemistry Club. Plans to be an anatomist.
ROBERT BROWN JOHNSON--"Bobby"--Cadet Corps, Chemistry Club, Biology Club, Physics Club. Will study medicine.
VIVIAN WILNETTE JOHNSON--"Viv"--JCL, Will be an elementary school teacher.
WILLIE MAE YOUNG--"Slim"--Choir, Dramatics, French Club. Will be a social worker.
ZION JOHNSON--"Pete"
ALLEN SCOTT JONES--"Billy"--VOICE Staff, Cadet Corps, Dramatics, Student Council. Will be a social worker.
CARLILLIAN McMILLIAN JONES--"Pony Tails"--Y-Teens, Choir. Plans to be a secretary.
CELIA JONES
JOHN FITZHUGH JONES, Jr.--"Johnie"--Student Council, Cadet Corps, Student Patrol. Undecided about career.
MARJORIE LOUISE JONES--"Margie"--Choir, Y-Teens. Will be a seamstress.
ROBERT SYLVESTER JONES--"Vest"--Cadet Corps, Biology Club. Plans to be a research scientist.
ROSE MARY KENNEDY--"Dukie"--Y-Teens. Will be a seamstress.
GOLDEN WADE LAWRENCE--"Missie"--Y-Teens. Will be a beautician.
MARY AMANDA LEACH--"Mandy May"--Honor Society, Latin Club, Student Patrol. Plans to be a biology teacher.
MELVIN DOUGLAS LEADBETTER--"Bucket"--Hi-Y, Safety Club. Plans to be a shoe repairman.
DENNIS DAY LEIGH--"Dennis the Menace"--Spanish Club, Library Club. Will study engineering.
BENJAMIN LEONARD, Jr.--"Ben, Jr."--Will pursue a career in shoe repairing.
ERNESTINE MARIE LEWIS--"Tine"--Y-Teens. Wants to be a teacher.

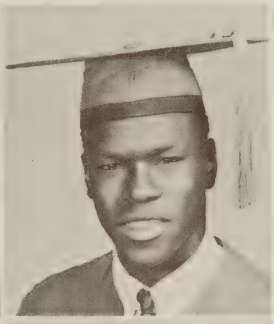
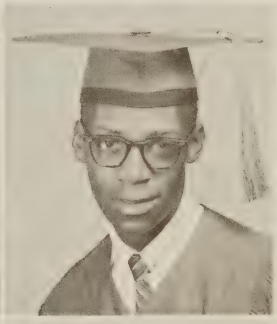

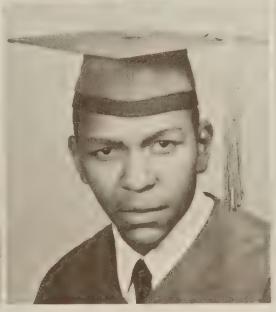
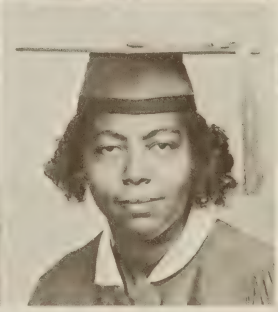

Robert Jones
Rose Kennedy

Golden Lawrence
Amanda Leach

Melvin Leadbetter
Dennis Leigh

Benjamin Leonard
Ernestine Lewis

# Seniors 1959

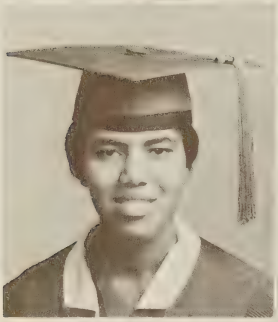

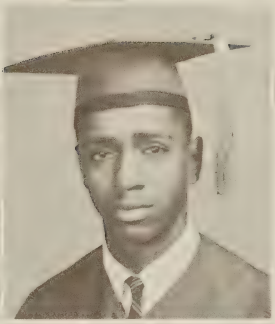

Louise Lewis
Mary London
Lewis Mallory

Dorothy Manning
Lorraine Marks
Ruth Mason

Fannie Mathis
Rose Matthews

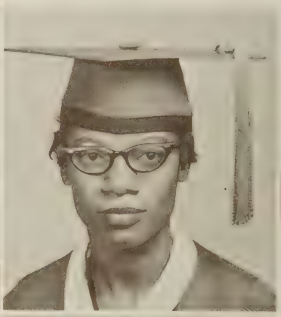

Shirley Mayo
Robert McBride

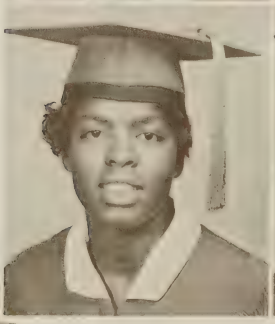
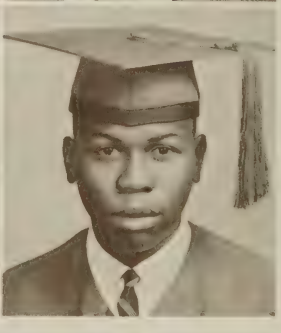

LOUISE GERTRUDE LEWIS--"Pudding"--Dramatics, Chemistry Club, GAA, THE VOICE. Will study to be a laboratory technician.
MARY KATHERINE LONDON--"Lighting"--FBLA, GAA, Choir, Honor Society. Will be a secretary.
LEWIS EDWARD MALLORY--Biology Club, Yearbook staff. Plans to be a mechanical engineer.
DOROTHY MAE MANNING--"Dot"--Student Council, Cheering Team, Spanish Club, GAA. Will be a laboratory technician.
LORRAINE EDITH MARKS--"Baba"--FBLA, Y-Teens, Yearbook staff. Will be an accountant.
RUTH NAOMI MASON--"Baby"--Glee Club. Will be a nurse.
FANNIE BELLE MATHIS--"Fan"--Y-Teens, GAA, Choir. Would like to be an airline hostess.
ROSE ANTIONETTE MATTHEWS--"Annette"--Plans to be a beautician.
SHIRLEY ANN MAYO--Plans to be a beautician.
ROBERT LEE McBRIDE--"Bobby"--Will be a tailor.
MARY LOUISE MEADE--"Cherrie"--D. O. Club, Y-Teens, FNA, Junior Red Cross. Will be a nurse.
FRANKLIN WAYNE MICKINS--"Heads"--Junior Red Cross. Will join the Armed Forces.
ALBERT MILLS--"Pap"
JOHN ISHAM MILLS, Jr.--"Bozo"--Choir, Football.
JOHN RANDOLPH MILTON--"Red"--Will be a bricklayer.
DOROTHY ALICE MITCHELL--"Dot"--Y-Teens, FNA. Will be a seamstress.
RUDOLPH LAMONT MONROE--"Screwball" FBLA. Will be a bookkeeper.
ROBERT EDWARD MOSBY--"Bobby"--Spanish Club. Would like to be a Spanish teacher.

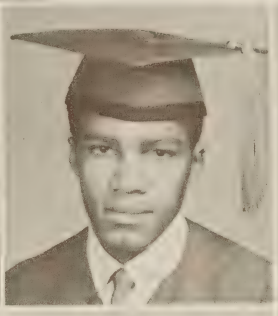
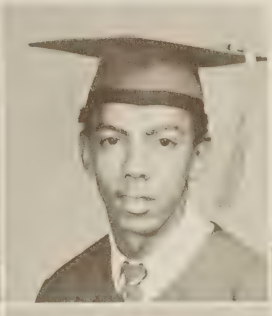
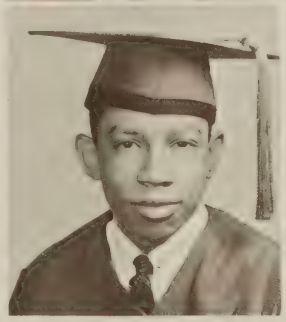

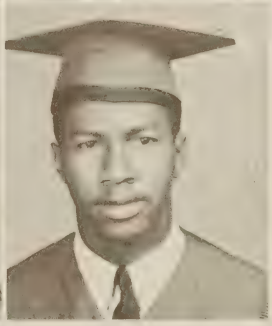

Mary Meade
Franklin Mickins

Albert Mills
John Mills

John Milton
Dorothy Mitchell

Rudolph Monroe
Robert Mosby

# Seniors 1959

Albert Moss
Joyce Parker
Elaine Parrish

Bobbie Patron
Patricia Patterson
Reuben Payne, Jr.

Fred Phillips, Jr.
Dorothy Pompey

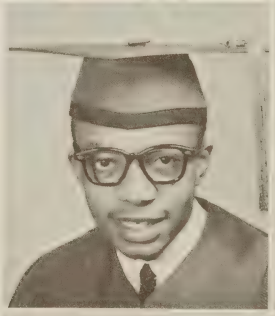

Sue Poole
Charles Porter

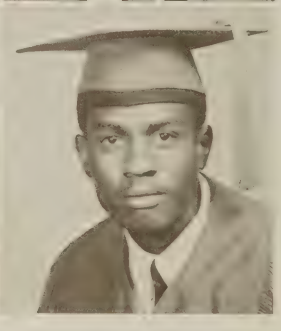

ALBERT HOWARD MOSS--Student Council, Latin Club, Honor Society, Cadet Corps. Will study engineering.
JOYCE ANN PARKER--"Jo"--Human Relations Club, Y-Teens, GAA, FHA. Will be a commercial artist.
ELAINE PARRISH--(Graduated summer 1958)
BOBBIE ANN PATRON--"Bob"--Choir. Will be a seamstress.
PATRICIA LAMAE PATTERSON--"Pat"--Junior Red Cross, Human Relations Club, Y-Teens, NHA. Will be a typist or clerk.
REUBEN EDWARD PAYNE, Jr.--"Saphirre"--Plans to be a bricklayer.
FRED ALONZA PHILLIPS, Jr.--"Tank"--Choir, Cadet Corps, Track team, Yearbook staff. Will study to be a missile expert.
DOROTHY ANN POMPEY--"Dot"--Choir, Junior Red Cross. Plans to be a dress designer.
SUE LAURA POOLE--"Pooley"--Dramatics, Honor Society, Student Council, Cheering Team. Will study medicine.
CHARLES EDWARD PORTER--Math Club. Will pursue a career in the Armed Services.
JOAN POTEATE--Dancing Dolls, Y-Teens, Human Relations Club. Will be a social worker.
PATRICIA LORRAINE QUARLES--"Pat"--Dramatics, Cheering Squad, Student Council, Honor Society. Plans to be a physical therapist.
JOSEPH RODMAN LEE RANSOME, Jr.--"Roddy"--Student Council, Honor Society, Choir. Plans to study medicine.
ASENATHE ELIZABETH REAUX--"Senny"--Y-Teens. Will be a secretary.
DELPHINE REAVES--"Phinie"--FBLA, Y-Teens, D. O. Club. Will be a secretary.
GLADYS ESTERINE REED--Honor Society, Math Club, Band, Majorette. Plans to be a social worker.
HAZEL RICHARDSON--Y-Teens, Choir. Will be a beautician.
WALTER LEE RICHARDSON--"War Lee"--Student Council Cadet Corps.

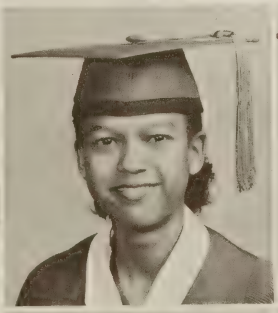
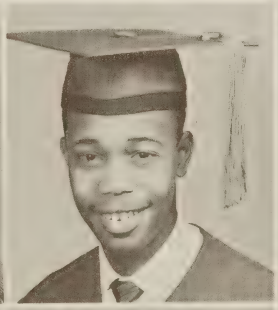

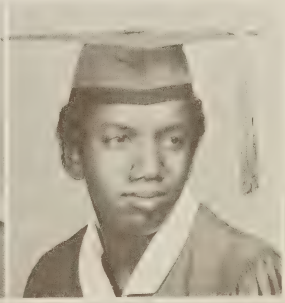

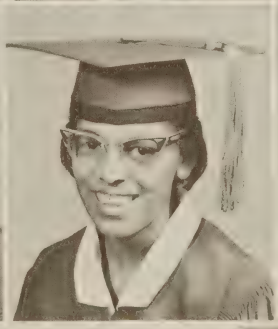
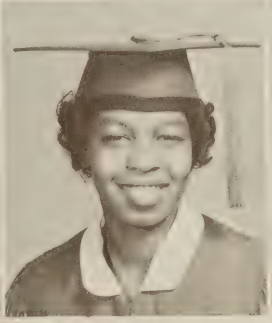
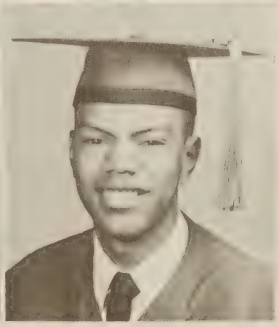

Joan Poteate
Patricia Quarles

Rodman Ransome
Asenathe Reaux

Delphine Reaves
Gladys Reed

Hazel Richardson
Walter Richardson

# Seniors 1959

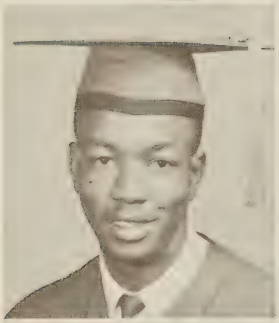

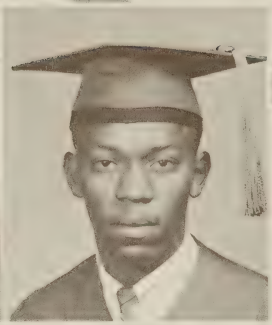

Clinton Richmond
Margaret Ricks
James Rhone

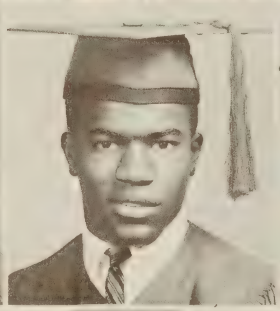
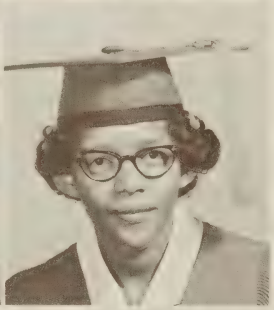

John Roane
Cecil Robinson
Juanita Robinson

Lottie Robinson
Evelyn Rodgers

Delores Ross
Norman Ross

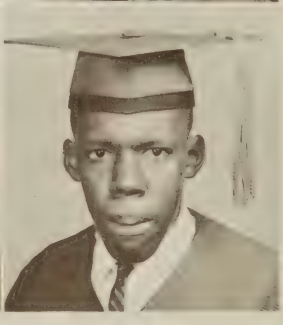

CLINTON THOMAS RICHMOND--Honor Society, Geometry Club. Plans to study science.
MARGARET ELIZABETH RICKS--"Dinky"--Math Club, Honor Society, Majorette. Will be a social worker.
JAMES FRANCIS RHONE--"Dorry"--D. O. Club, Safety Club. Will be an auto mechanic.
JOHN WILLIAM ROANE--"Romeo"--Library Club.
CECIL EDWARD ROBINSON--"Pedro"--Plans a career in the Armed Forces.
JUANITA ROBINSON--(Graduated summer, 1958)
LOTTIE BELLE ROBINSON--"La Dee Dah"--FBLA, NHA. Will be a typist.
EVELYN LOUISE RODGERS--"Eva"--Y-Teens, Red Cross. Will be a secretary.
DELORES MADGE MARIE ROSS--"Dee"--Student Council, Choir. Will be a business education teacher.
NORMAN EVERETT ROSS, Jr.--"Buzzard"--Chemistry Club, Band, Biology Club, Physics Club. Will be a research chemist.
RALPH LEWIS SAUNDERS--"Blinky"--Band, FBLA, Dramatics. Will be a business teacher.
SANDRA YVETTE SAVAGE--"Sandy"--JCL, Student Council, Honor Society, Cheering Squad. Will study sociology.
WILMA SCARBOROUGH--"Scribble"--Y-Teens. Will be a typist.
OTHELLO MARCELLOUS SCOTT, III--"Buddie"--Band, Orchestra, French Club. Will be a contractor.
WILLIAM PERNAL SHAW, II--Cadet Corps. Will enter the Armed Forces.
FLORETTA ANGELEE SHELTON--"Flo"--Y-Teens. Will be a beautician.
KENNETH LEON SHEPPARD--"Shep"--Spanish Club. Will be a draftsman.
BESSIE MAE SMITH--"Bet"--Red Cross Dramatics, Modern Dancers, GAA. Will be a nurse.

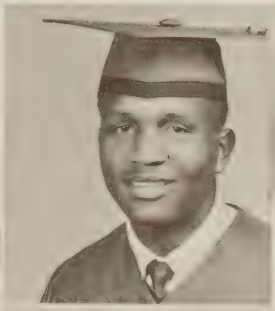

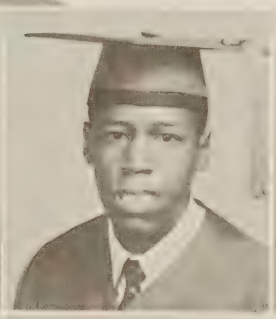
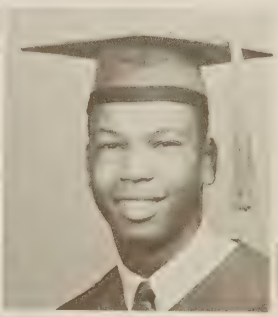
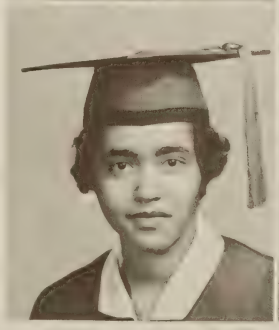
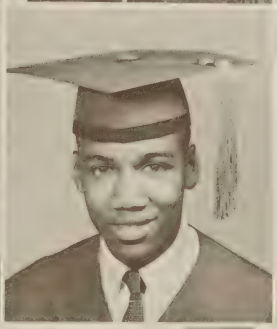
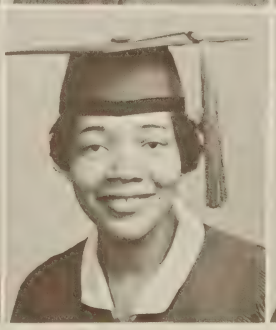

Ralph Saunders
Sandra Savage

Wilma Scarborough
Othello Scott

William Shaw
Floretta Shelton

Kenneth Sheppard
Bessie Smith

# Seniors 1959

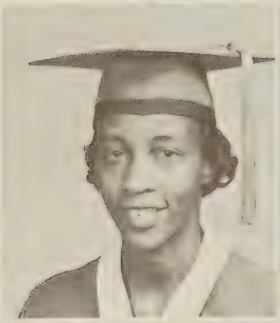

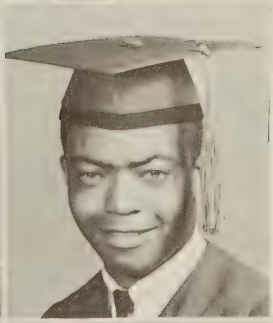

Constance Smith
Gloria Smith
Melvin Smith

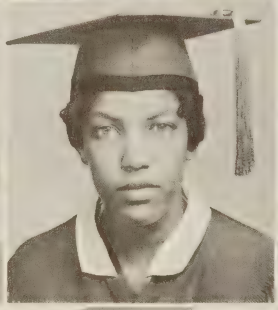
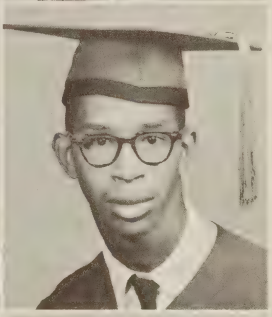

Yvonne Spain
Sarah Stewart
Melvin Strane

Ashby Stuart
Archie Taylor

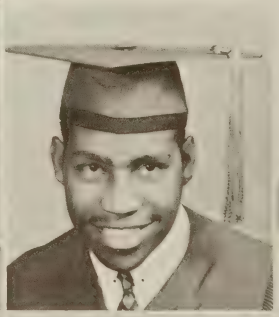

Beverly Taylor
Mary Taylor

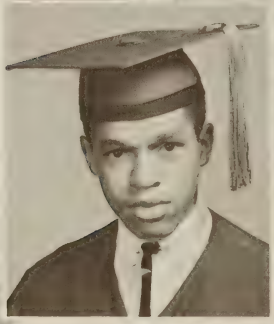
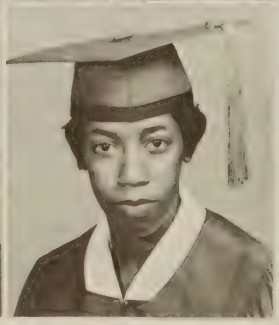

CONSTANCE LAVINIA SMITH--"Connie"--Honor Society, GAA, Cheering Squad, JCL. Will train to be a medical technician.
GLORIA ANN SMITH--"Goldfish"--French Club, Y-Teens, Dancing Dolls, Student Council. Will be a nurse.
MELVIN SCOTT SMITH, Jr.--"Zorro"--Football, Basketball, Track, Dramatics. Will be a Physical Therapist.
YVONNE ELIZABETH SPAIN--"Bonnie"--JCL, Dramatics, Orchestra, GAA. Will be a nurse.
SARAH ANN STEWART--Band, FBLA, Dramatics. Will be a stenographer.
MELVIN DARRICOTT STRANE--Band. Will study music.
ASHBY A. STUART--"Stew Beef"--Will be a bricklayer.
ARCHER LEE TAYLOR--Red Cross. Plans to be a contractor.
BEVERLY ARTHUR TAYLOR--"Flat Top"--Will study engineering.
MARY LOUISE TAYLOR--"Pattie"--Student Council. Will be a seamstress.
PERNELL CALHOUN TAYLOR--"Captain"--Student Council, Basketball, Science Club. Will go into engineering.
GLORIA JEAN THOMPSON--"Glo"--Y-Teens, Human Relations Club. Hope to be a C.P.A.
LORRAINE CAROL THOMPSON--"Lucky"--FBLA, Y-Teens. Will be a typist.
SHIRLEY ANN THOMPSON--"Shielann"--Y-Teens. Will be a seamstress.
DAVID THORNTON--"Tree"--Junior Red Cross. Will be a bricklayer.
KAY AGNES TINSLEY--"Cake"--Y-Teens, Red Cross, GAA. Will be a nurse.
MARY ELLA TUTWILER--"Tut"--GAA, FBLA, Cheerleader. Will be a secretary.
RAYMOND EDWARD TURNER--"Jap"--Red Cross, Football. Will enter the Armed Forces.

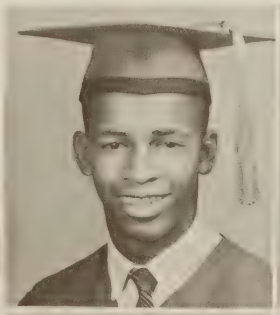
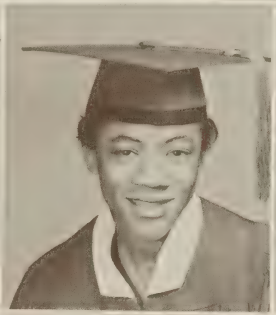

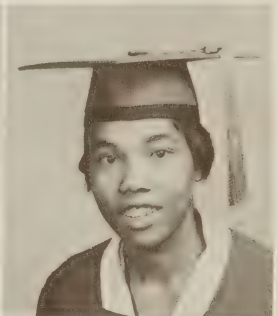
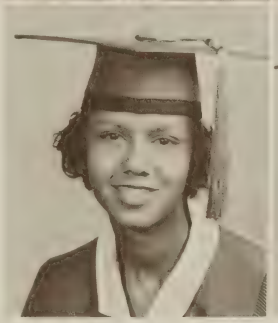
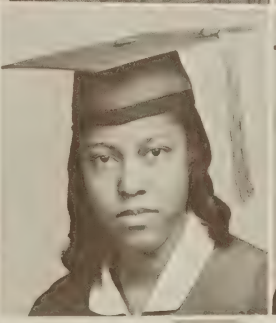
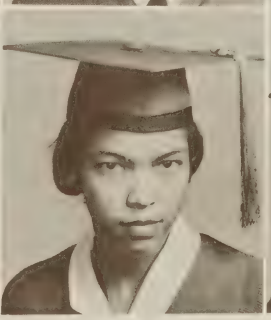
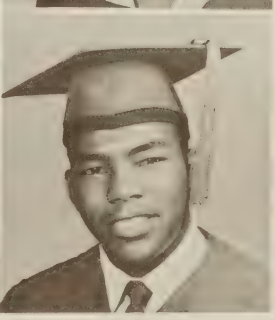

Pemell Taylor
Gloria Thompson

Lorraine Thompson
Shirley Thompson

David Thornton
Kay Tinsley

Mary Tutwiler
Raymond Turner

# Seniors 1959

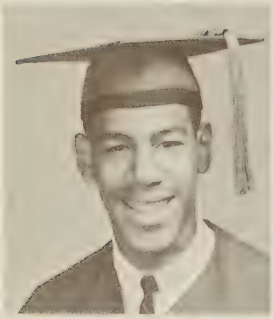

Allen Turner
Roland Turpin
Joyce Venable

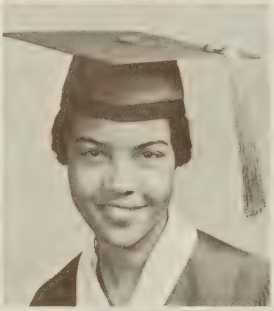
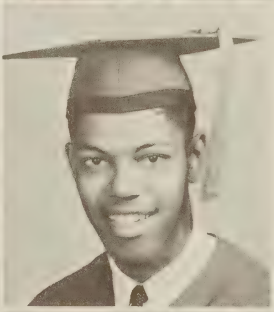

Clem Wadkins, Jr.
Rosile Ward
Rufus Wells

Ronald West
Horace Whitaker

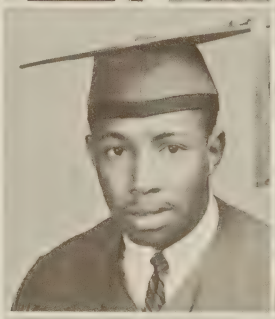
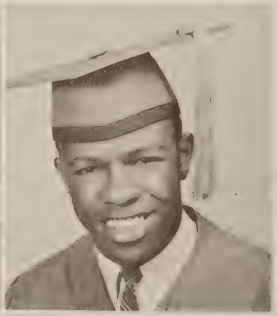

Lena Williams
Candace Wingfield

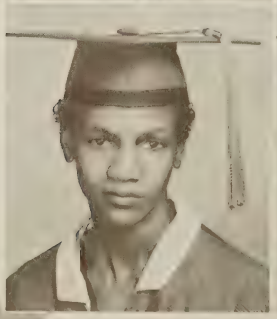
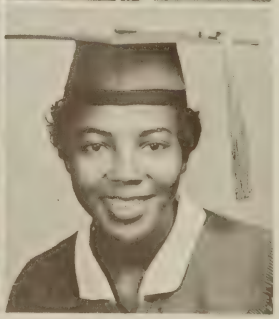

ALLEN QUERRY TURNER--"Trigger"--Latin Club Basketball, Biology Club. Plans to be a veterinarian.
ROLAND LINCOLN TURPIN--"Turp"--Honor Society, Student Council. Plans to study medicine.
JOYCE MARIE VENABLE--JCL, Red Cross, Majorette. Plans to be a pediatrician.
CLEM TOMLINSON WADKINE, Jr.--"Jimmy"--Math Club, Football, Track team.
ROSILE LENARIN WARD--"Red"--JCL, Band, Y-Teens. Will be an elementary school teacher.
RUFUS D. WELLS, III--Cadet Corps, Science Club.
RONALD WEST
HORACE ANDREW WHITAKER--"Mike"--Human Relations Club, Red Cross. Will study fine art.
LENA MAE WILLIAMS--"Chicken"--Choir, Y-Teens. Will be a seamstress.
CANDACE AUGUSTA WINGFIELD--"Candy"--Choir, GAA. Will be a beautician.
ADDIE RUTH WINSTON--Will be a beautician.
ALBERT TERRY WRIGHT, Jr.--"Al"--Band, Science Club, JCL, Yearbook staff. Plans to study medicine.
EMMETT NORRIS WRIGHT--Biology Club, Chemistry Club, Physics Club. Will study engineering.
JOYCE MAXINE WYATT--"Max"--Y-Teens, Dramatics. Will be a nurse.
LEORY JACKSON WYCHE--Track team. Will enter the Air Force.
HERMAN YATES--Football, Basketball. Will be a Gym teacher.
JOHN CARLTON YELDELL--"Yell"--THE VOICE. Will study Clinical Psychology.
WILLIAM JOHNSON

Addie Winston
Albert Wright

Emmett Wright
Joyce Wyatt

Leory Wyche
Herman Yates

John Yeldell
William Johnson

"Miss Walker" and her Attendants

# Features of Annual Classic 1958

We lead the cheers for the last time

"Such an exciting run-back"

Jacqueline Coleman rides triumphantly as "Miss WALKER 1958"

## Reflective Moods —

"Would it make much difference?"

"Should we try it?"

## Days of Decisions

Clerk: Thirty-nine cents, please.
Student: Now where is that penny?
Other Student: Hurry up man, I'm hungry.

# Class Song

Tune: Moulin Rouge

Dear Maggie Walker
Our hearts are so sad
We hate to leave you
But what can we do?

Our leader, our friend,
We'll always adore you,
And now we must part
But we'll leave you our hearts.

We will never forget
To think of all the joys
We'll leave behind,
In the walls that we love
So dear,
In the place my heart
Will ere be near.

Dear Maggie Walker
We must bid you farewell,
But wherever we roam,
You'll still be our home.

Amanda Leach

ALMA MATER

Maggie Walker, Alma Mater,
We would wreath thy walls with praise,
We would carol adoration
To thy name for endless days.

'Tho in sunshine or in shadow,
Bright with starlight, dark with storm,
Here within thy cloisters
You would shield us from all harm.

Therefore, onward, upward lead us
With your kind unerring hand
And forever true, you'd have us
To thee, God and native land.

Willie Thomas Jones

# Senior Class '59

MOST HUMOROUS
Allen Turner Darlene Gordon

MOST COURTEOUS
Margelane Jennings Albert Mills

BEST LOOKING
Clem Wadkins Joyce Parker

MOST
Albert Moss

# Hall of Fame

TALLEST and SHORTEST
Delores Ross John Mills

MOST COOPERATIVE
Rodman Ransome Mary Carter

FRIENDLIEST
Clarence Jackson Jackie Coleman

STUDIOUS
Lillian Glenn

# Senior Superlatives

| | |
|---|---|
| Class Cutest | Patricia Quarles |
| Best Dressed | Florette Shelton |
| | Robert McBride |
| Wittiest | Peggie Campbell |
| | Allen Turner |
| Most Talkative | Peggie Campbell |
| | Gregory Harris |
| Most Conservative | Ruth Mason |
| | John Cannon |
| Class Bachelor | Vonzella Hill |
| | John Cannon |
| Best Actress | Bertha Johnson |
| Best Actor | McKinley Davis |
| Most Musical | Jackie Coleman |
| | Harrison Peyton |
| Best Dancer | Doris Johnson |
| | Robert McBride |
| Best Singer | Jean Betts |
| | Henry Brown |
| Best Physique | Yvonne Hopkins |
| | James Troublefield |
| Quietest | Rebecca Adams |
| | John Cannon |
| Biggest Eater | Bessie Humbles |
| | James Troublefield |
| Class Couple | Patrica Quarles |
| | Clem Wadkins |
| Most Ladylike | Joan Poteate |
| Most Gentlemanlike | John Cannon |
| Prettiest Smile | Rosile Ward |
| | James Clarke |
| Most Sophisticated | Joyce Parker |
| | Freddie Henderson |
| Best Typist | Peggie Campbell |
| | Ralph Saunders |
| Neatest | Joan Freeman |
| | James Clarke |
| Best Athlete | Bessie Humbles |
| | Raymond Robbs |
| Thinnest | Pauletta Johnson |
| | Emmet Wright |
| Proudest | Sandra Savage |
| | Albert Mills |
| Best Artist | Joyce Parker |
| | Rufus Wells |
| Best Seamstress | Dorothy Pompey |
| Best Tailor | Aurelius Green |
| Best Beautician | Hazel Richardson |
| Best Shoe Repairer | Raymond Robbs |
| Best Organizer | Bertha Johnson |
| | Rodman Ransome |
| Most Influential | Glorine Dobbins |
| | Ashby Stuart |

Class Photographers
Albert T. Wright
Dennis Leigh

MOST LIKELY TO SUCCEED
Sue Poole Albert Moss
(Mrs. Henderson, Counselor)

# Last Will & Testament

The Senior Class of nineteen hundred and fifty-nine of Maggie L. Walker High School do declare this our last will and testament.

To our principals we leave thanks and good will for their whole-hearted assistance and leadership.

To our parents and teachers we bequeath our thanks for their inspiration and undying devotion. Without their help we could have obtained but little.

To the Juniors and Sophomores we leave our high school ideals and social standards, our seats and our text books. We hope they will use these last two items but one semester.

To those who expect to come we leave a dearly beloved building which they should respect at all times.

To the entire student body we will opportunities to be young ladies and gentlemen.

To the members of "The Voice" staff we leave our appreciation for the work you have done in developing school spirit through issues of "The Voice."

To the foreign language department we leave our appreciation and best wishes for the wonderful work you have done. To the Spanish students we say, "Cuidado"; to the Latin students we say "Cape rectam viam."

To the student Council, we bequeath our best wishes for success. The gavel, wielded by presidents who were members of this class, is left with you to use in conducting your meetings.

The graduating members of the Cadet Corps relinquish their places of command to underclassmen with this order, "At YOUR Command."

Now, at this CROSS ROAD in life, we take our leave hoping that our school and our community will long remember us.

Signed & Sealed
By Order
of

Senior Class "59"

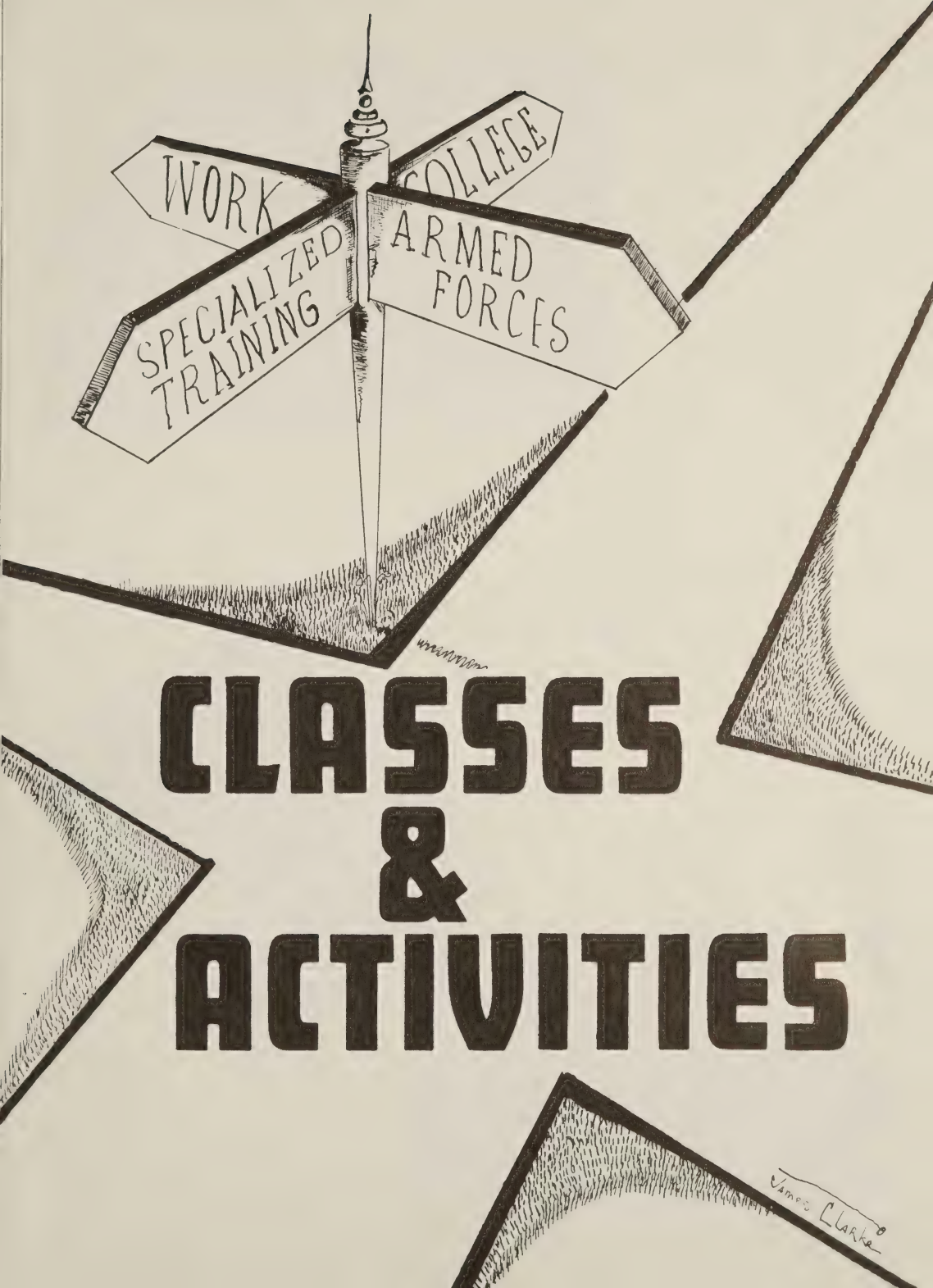
WORK
COLLEGE
SPECIALIZED TRAINING
ARMED FORCES
CLASSES & ACTIVITIES
James Clarke

Advance Chemistry class is taught by Mr. Black

The bell always rings at the wrong time

We experiment in the principles of electricity. Physics class is taught by Mr. Segar

Radius, angles, triangles . . . easy pie. Geometry class, Miss Richardson, teacher

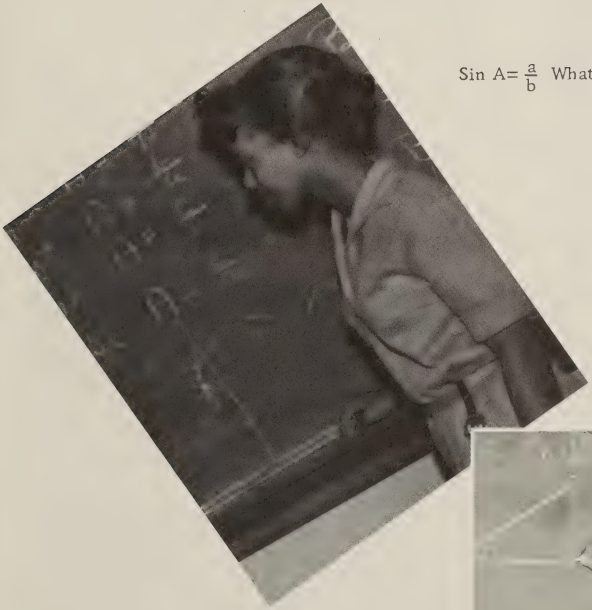

Sin A= $\frac{a}{b}$ What does it all mean?

Trig. class. Mrs. Harrington teacher

Advance Sewing Class. Miss Baker Teacher

We go back to classes

Learning table service in the Homemaking Class. Mrs. Taylor, teacher

Making suits that fit is an art. Tailoring class is taught by Mrs. Segear

Out in the sun at recess

Cooking, also is an art. Commercial Foods is taught by Mrs. Gibson

Class in Russian. Mr. Yacenko teacher

All together boys!

Spanish is an interesting subject. Miss Ross, teacher

Learning the short cuts in Shorthand. Mr. Pettis teaches this class.

Well who would have thought it?

Typing Class in action. Mrs. Flowers, teacher

Mechanical Drawing. Mr. Hill, teacher

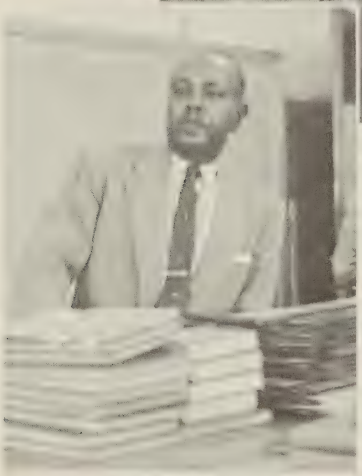

"Now you take the T-square . . ."

Future brick contractors. Masonry is taught by Mr. Johnson

Good grooming is always in order. Beauty Culture is taught by Mrs. Williams

Lamp making maybe a hobby. General Shop, taught by Mr. Armstrong

Shoe Repairing Class. Mr. Savage, teacher

Keeping physically fit can be fun. Physical Ed. class Miss Jackson, teacher

Dance interpretation by the class in Modern Dancing. Mrs. Norrell, teacher

"All hands up," Physical Ed. class, Mr. Williams teacher

Writing and editing the VOICE is a big job. Mrs. Washington, Sponsor

Wonder who is telling the joke?

Modern Art is not difficult to understand. Mrs. Coleman, teacher

# Walker's Orchestra & Choir

# Walker's Marching Band

# &

# Cadets

Second Section of the
Walker High School Choir
Mr. Lee Director

The Honor Society
Mr. Thompson, Advisor

The Math Club
Mrs. Austin, Sponsor

D. O. OFFICERS
The Diversified Occupations Club is sponsored by Mr. Hill

Members of the Hi-Y
Mr. Savage, Sponsor

The Walker Dramatic Guild
Mr. Kyles, Director

Child Care is part of training of Homemaking class. Mrs. Taylor, teachers

Preparing boxes for hospitals and CARE is one of the activities of the Junior Red Cross
Mrs. Foster, Sponsor

FUTURE NURSES, composed of those interested in nursing activities. Mrs. Sanders and Mrs. Wallace, Sponsors

We learn business . . .
FBLA
Mr. Pettis, Sponsor

JUNIOR CLASS OFFICER

President . . John Parker
V. Pres. . . . Shirley Bell
Sect. . . . . .Hester McDaniel
Chapl. . . . . .John Puryear
Treas. . . . . .Stuart Robinson

We are always ready for lunch time

# Senior

# Prom

" . . . In the ballroom . . . the staircases, and the passages, the hum of many voices, and the sound of many footsteps, were perfectly bewildering. Dress rustled, feathers waved, lights shone, and jewels sparkled. There was the music . . . with now and then a clear laugh--low and gentle . . . Brilliant eyes, lighted up with pleasurable expectation . . . and look where you would, some exquisite form glided gracefully through the throng, and was no sooner lost, than it was replaced by another as dainty and bewitching."

. . . Dickens

NORTH
SOUTH
1
301
1
301
W
W
W
W

# Photographers' Page

## (A Study in Expressions)

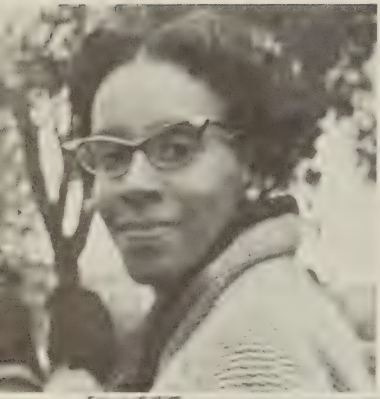

"I dare you"

"I've never heard that one before"

"Who me?"

"Now I can't believe it"

"Ooooh! No!"

# S. P. A.

The Student Participation Association is designed to aquaint the student body with government early in their lives, so that they may be better prepared to assume the duties of a citizen in their adult lives.

The aim of our association is to work for a "team spirit." Principals, teachers, and students are members of this team. With the cooperation of all members our SPA is a winning team.

Past and present SPA Presidents: Albert Moss and J. Rodman Ransome

SPA OFFICERS

President . . . . .Rodman Ransome
V. Pres. . . . . Sue Poole
Secty. . . . . .Jacquelyn Coleman
Fin. Sect. . . . . .Sandra Savage
Treas. . . . . .John Slade
Chap. . . . . .Delores Quiller

# DRAGONS ON WARPATH

# DRAGONS
## 19 58

M.L.W. 6 vs Phenix-6

"CLEM"

M.L.W. 19 - St. Emma - 0

"RED"

Dunbar 0 "BOZO" M.L.W. 19

M.L.W. - 13 vs Norcum - 27

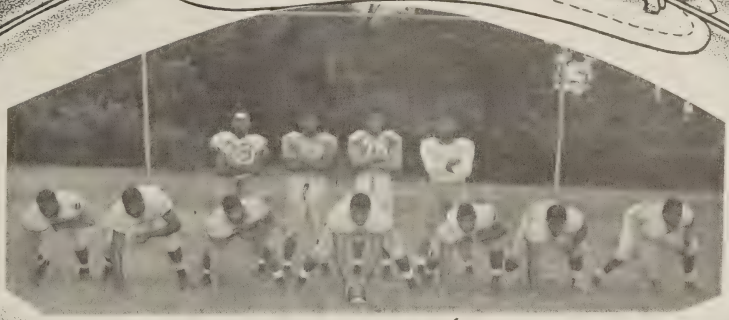

Starting Lineup 58'

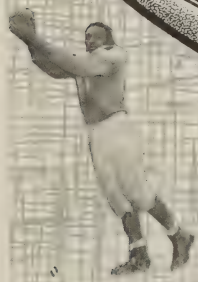

"PETE"

"ZORRO"

M.L.W.

26 - Langston 0
18 - Peabody 13
13 - Huntington 13

"FOUSE"

"TROUBLE"

M.L.W. 6 - Baker T 28

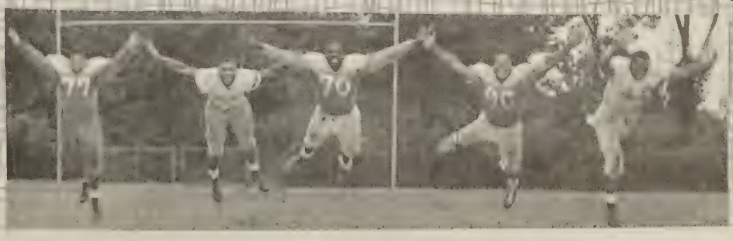

M.L.W. 7 - A.H.S. 18

# Basketball 1958 — 59

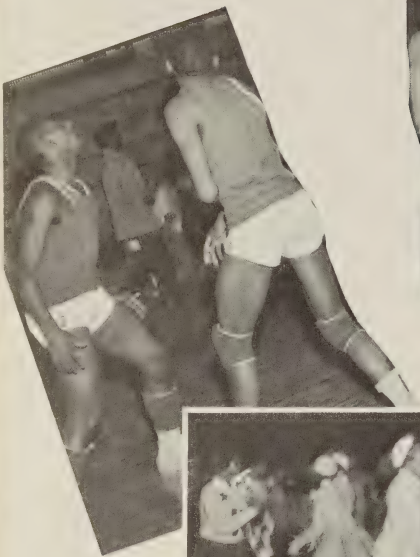

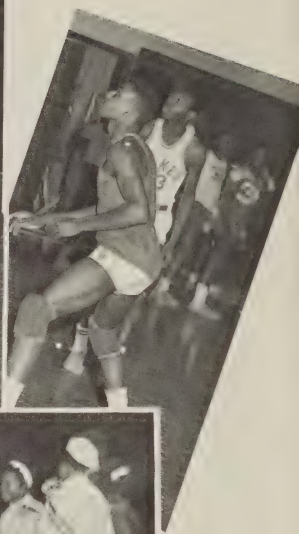

Cheering Team

Players and Trainers

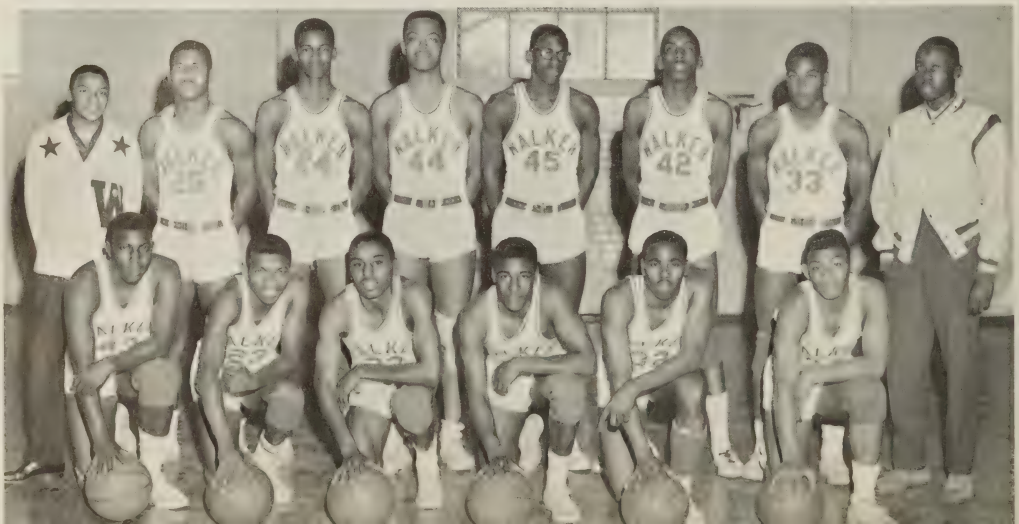

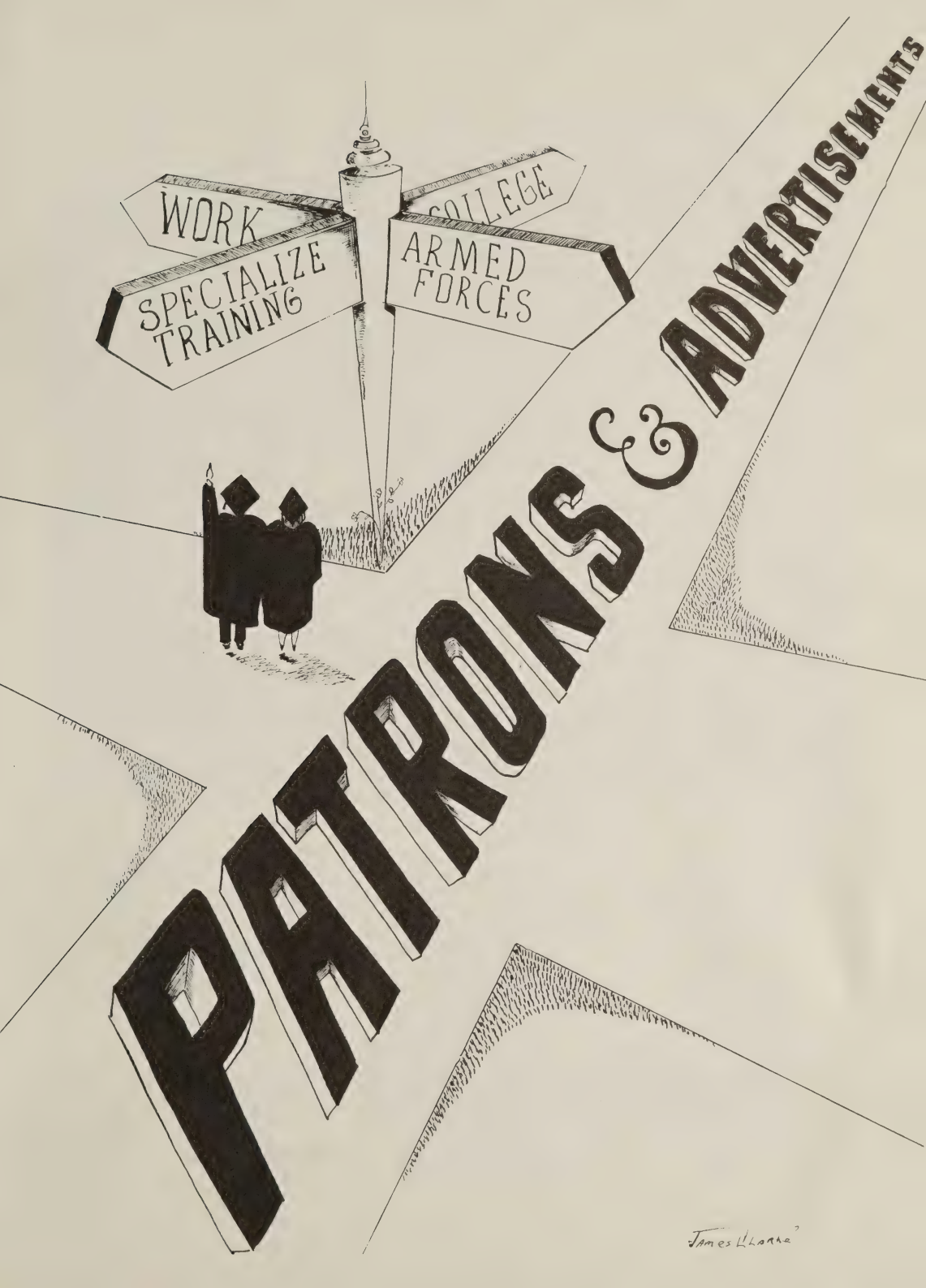
WORK
COLLEGE
SPECIALIZE TRAINING
ARMED FORCES
PATRONS & ADVERTISEMENTS
James H Lanke

# Patrons

A
Mr. John Alexander
Mr. & Mrs. Cortze Allen
Miss Eugenia Margaret Allen
Mr. & Mrs. Herbert H. Allen
Mrs. Patsy Allen
Mr. Alex Andrews
Mrs. Frances Andrews
Mrs. Kate Andrews
Mr. Arthur Conway Anderson
Miss Bernice Elizabeth Anderson
Mrs. Grace Anderson
Mrs. Mabel Alease Anderson
Miss Nancy Delores Anderson
Mr. & Mrs. Philip Anderson
Mrs. Selena Anderson
Mr. Winston M. Anderson
Mr. & Mrs. Wilmer W. Apperson
Mr. & Mrs. Warren Arrington
Mrs. Ruth Ashe
Mr. Horace A. Ashe
Mrs. G. Atkins
Mr. & Mrs. Isiah Austin
Mr. Joe Austin
Mrs. Marguerita Austin
Mrs. Shirley Austin
B
Mr. Dan Bagby
Mrs. Carolease Bagley
Mrs. Rosa Bagley
Miss Barbara Bailey
Mr. George Bailey
Mr. & Mrs. Russell Bailey
Mr. Stephen Bailey
Mr. Joseph P. Baldwin
Mr. James Banks
Mr. & Mrs. Lester W. Banks
Miss Marie L. Banks
Miss Mary Barley
Mrs. Ada Barnes
Mrs. Helen Barnes
Mrs. Hester C. Barnes
Mr. James L. Barnes
Mrs. Mary Barnes
Mrs. Nettie Barnes
Mr. Samuel Barrett
Mr. & Mrs. Plenty Baskerville
Mr. & Mrs. Thars Baskerville
Mrs. Margaret S. C. Bass
Dr. E. E. Bassette
Miss Doris Miles Bassfield
Mrs. Annie Bells Bates
Mr. & Mrs. James Henry Bates
Mr. & Mrs. Phillip Bates
Rev. & Mrs. C. B. Battle
Mr. & Mrs. Revell Baul
Mr. & Mrs. Thomas E. Beale
Mr. & Mrs. Mitchell J. Bebbs, Jr.
Mrs. Charles Bell
Mr. & Mrs. Richard L. Bell
Mrs. Mary W. Bellamy
Mrs. Eva Funn Bells
Mr. & Mrs. Harry J. Bennett
Mrs. Hattie Rose Bennett
Mrs. Beatrice J. Betts
Mr. Walter Billups
Mr. & Mrs. William A. Birchette
Mr. Teroy Bishop
Mr. Frederick W. Black, Jr.
Mr. & Mrs. Oscar L. Black, Sr.
Miss Constance Bland
Katherine R. Blanding
Mrs. Narcisie Blanding
Mrs. Richetta C. Blaney
Mrs. Ruth Blow
Mrs. Perzelia Golden
Mr. Donnie Bonaparte
Mrs. Mary Willis Bonaparte
Mr. Floyd M. Booker, Jr.
Mrs. Geraldine Booker
Mr. & Mrs. John J. Booker, Sr.
Mrs. Rosa Boseman
Miss Shirley Boseman
Mrs. Louise C. Bouldin
Mrs. Victoria Bowie
Miss Callie D. Bowles
Mr. & Mrs. Willie Bowman
Mr. & Mrs. Willy Bowman
Mrs. Bernice Boyd
Mr. Elzie Boyd
Rev. & Mrs. Guy Boykins
Mrs. Doris A. Bradford
Mr. Willie F. Bradley
Mr. & Mrs. John Bradshaw
Mr. K. L. Brazil
Mr. & Mrs. Bernard Branch
Miss Fern Branch
Dr. & Mrs. George C. Branch, Jr.
Mr. & Mrs. Benjamin C. Braxton
Mr. & Mrs. William Henry Braxton
Mr. & Mrs. Josephus Brewer
Mr. Roy Brice
Mrs. Willie Ann Brice
Miss Jacqueline Y. Briggs
Mr. Walter Briggs
Mr. & Mrs. James A. Brinkley, Jr.
Mrs. Lottie Bristol
Mrs. Ruby L. Britt
Mr. & Mrs. Floyd F. Britton
Mr. Robert Brooks
Mr. Arthur F. Brown
Mr. & Mrs. David L. Brown
Miss Dorothy Olivia Brown
Mr. Ernest R. Brown, Sr.
Miss Geraldine Brown
Mrs. Hattie Brown
Miss Jean Marie Brown
Mr. Jesse A. Brown
Miss Josephine Elizabeth Brown
Mrs. Novella Brown
Mr. Richard N. Brown
Mr. Samuel Brown
Mr. Samuel Joseph Brown
Mr. & Mrs. Sylvanius Brown
Mrs. Theodore Brown
Mrs. Theressa C. Brown
Rev. & Mrs. W. E. Brown
Mr. & Mrs. Lewis E. Browne
Mrs. Dorothy Bruce
Mrs. Thelma H. Bullock
Mrs. Almaritean Burleigh
Mr. & Mrs. Albert R. Burns
Mr. Charles Burruss
Mrs. Louise Burston
Mr. & Mrs. Wilbert Burston
Rev. & Mrs. T. E. Busby
Mr. & Mrs. Charles C. Bush
Mr. James Bush
Mr. & Mrs. James Bush
Mrs. Doris Mae Bryant
Mr. & Mrs. Samuel Byrd
Mr. & Mrs. Samuel R. Byrd
C
Mrs. Alice Calhoun
Mrs. George Coleman
Dr. and Mrs. William C. Calloway
Mrs. Blanche Calvin
Frances B. Calvin
Mr. and Mrs. John R. Cannon
Mr. Vincent Canton
Mrs. Berinetha Caroline
Mrs. Pattie Caroline
Mr. and Mrs. Andrew Jackson Carter
Mrs. Annie B. Carter
Mrs. Bettie Carter
Mr. Calvin L. Carter
Mrs. Doris Q. Carter
Mr. Edward Carter
Miss Elsie Mae Carter
Mrs. Mary Alice Carter
Miss Eunice Carter
Mr. and Mrs. Melvin U. Carter
Miss Sadie Carter
Rev. and Mrs. Samuel Carter
Mr. and Mrs. Wesley T. Carter
Mrs. Lillian Castle
Mrs. Sallie Cattlett
Mrs. Paul Cavell
Mrs. Evoria Chambers
Mr. James Champion
Mrs. Olive Erma Chappelle
Mr. and Mrs. Robert Charles
Mrs. Isabell Chatman
Mr. Letcher Chatman
Rev. L. S. Chatman, Jr.
Mrs. Estelle Cheatham
Mr. & Mrs. Hobert Cheatham
Mrs. Perlie Cheatham
Mrs. Frances Seay Chiles
Mr. & Mrs. Charles Christian
Mr. John Christian
Mr. & Mrs. George Clark
Miss Maire L. Clarke
Mr. & Mrs. Robert Coleman
Mr. & Mrs. Robert W. Coles, Sr.
Mr. William H. Collier
Mr. Wyatt Collins, Jr.
Mrs. Geneva B. Cooley
Mr. James E. Cooley
Mr. & Mrs. James Walter Cooley
Mr. & Mrs. Joe Cooley
Mr. & Mrs. Macon Cooley
Mr. Floyd Edward Cooper
Mr. James Theodore Cooper

# WE ARE UNIONITES NOW!!!!

1958 MAGGIE WALKER HIGH SCHOOL GRADS AT V.U.U.

Left to Right: 1st ROW; Earnest James, Eugene Lewis, Alphonso Logan, Charles Brown, Henry Danzler; 2nd ROW; Yvonne Thomas, Cherrie Scarborough, Ruby Poindexter, Ernestine Walker, Janice Burrell, Alice Smith; 3rd ROW; Mamie Loney, Ethel Fox, Miriam Johnson, Claudette Carter, Daisy Cartledge, Carolyn Horne; 4th ROW; Ethelyn Barratt, Edith Venable, Pearl Greene, Mary Dabney, Carolyn Crittenden, Mary Smith; 5th ROW; Creola Watkins, Viviene Cheek, William Parsons, Carlene Boston, John Bolling; 6th ROW; Walter Fountain, Eloyse Miller, Meredith Blow, Leola Watkins, John Hicks; 7th ROW; Edward Tisdale, Paul Alexander, Poetry Thompkins, Benola Gordon; 8th ROW; Burnett Summers, Walter Myers.

FOR FURTHER INFORMATION WRITE

THE REGISTRAR

# VIRGINIA UNION UNIVERSITY

RICHMOND 20, VIRGINIA

# Patrons

Mr. and Mrs. L. C. Cooper
Mrs. Maria B. Cooper
Mr. Edward Council
Mr. Alonza Covington
Mr. and Mrs. Mary Lou Covington
Mr. and Mrs. G. L. Cowling
Mr. and Mrs. Charlie Craddock
Mr. Floyd Craddock
Mr. Vernon Crawley
Miss Jo Ann Cregar
Mr. and Mrs. Joseph L. Crittenden
Mrs. Nannie Cromwell
Elder Osie Cross
Mrs. Luct Cross
Mr. Milton Crossion
Mr. and Mrs. Jerry Crudup
Mr. and Mrs. Charles Crump
Mr. Edward E. Crump
Mr. James E. Crump
Mr. Jerome Crump, Jr.
Mrs. Kate B. Cuningham
Mrs. Louise F. Cunningham
Mr. Moses Curtis
Miss Elinor Curry
Mrs. Nellie Curry

D

Mrs. Florence G. Dabney
Mr. Joseph B. Dallas
Mrs. Bessie Mae Daniels
Mrs. Florence Daniel
Mrs. Lizabeth Daniel
Mr. Melvin Darden
Mrs. Annalee Darkins
Mrs. Sarah E. Davenport
Mrs. Emma B. Davidson
Mr. & Mrs. Charles Linsey Davis
Mrs. Geneava Davis
Mrs. Herman Davis
Mr. & Mrs. Stanley C. Davis
Mr. Robert Davis
Miss Gloria Dean
Mrs. Leola Dennis
Mrs. Fred Dickens
Mr. George Dickens
Mrs. Olga W. Dicks
Mr. & Mrs. Lyman B. Dillard
Mrs. Bessie Dinan
Mr. John G. Dodson
Miss Mamie Dogget
Mr. & Mrs. James F. Doggette
Mr. H. Douglas
Mr. D. D. Dowling
Mr. & Mrs. Nathaniel E. Downs
Rev. & Mrs. W. L. Downs
Mr. Willard Michael Driver
Mr. Irvin R. Drumgole
Miss Beluah Dudley
Mrs. Grace Dudley
Mrs. Peter Dumone
Mrs. Naomi D. Dunlop
Mrs. Carrie Dupree
Mrs. Edna Dyer
Mr. Raymond B. Dyson

E

Attorney & Mrs. Roland D. Ealey
Mrs. Katherine Early
Mr. LeRoy Early
Mr. Otis Fleming Early
Mrs. Ola M. Easley
Mr. & Mrs. Issac Easter
Mr. Henry Eberhardt
Dr. & Mrs. Leonard L. Edloe
Mr. & Mrs. James Edmonds
Miss G. I. Edwards
Mrs. Margaret Edwards
Mrs. Mildred Edwards
Mr. & Mrs. James Eley
Mrs. D. D. Elliott
Mrs. Helen C. Ellis
Mrs. Nancy J. Ellis
Mr. Thomas E. Ellis
Mr. & Mrs. John T. Epps
Mr. & Mrs. Junius Epps

F

Mr. & Mrs. James Farmer
Mrs. Minnie Faulk
Mrs. H. Fauntleroy
Mrs. Gladys Fenner
Mr. Mamia Fields & Family
Mr. & Mrs. Richard Finch
Mrs. Lucy Reed Fitzgerald
Mr. Jaycee E. Fleming
Rev. & Mrs. Maryland T. Fleming
Mrs. Ellalee F. Flowers
Mrs. Mary E. Foster
Mr. & Mrs. Wendell T. Foster
Mr. & Mrs. William Ford
Mr. Alfred Fowler
Miss Helen Fowler
Miss Loretta M. Fowler
Mr. & Mrs. John Fox
Miss Mary Jane Fox
Mr. William L. Fox
Mrs. Ella Foy
Mrs. Arthur R. Franklin
Miss Blanch Frank
Mr. & Mrs. Eddie T. Friend
Mrs. Leola G. Freeman
Mrs. Nettie Lee Freeman
Miss Inola P. Frye
Mrs. Fannie Fuller
Mrs. Nannie J. Fund

G

Mr. and Mrs. Hunston Gaines
Mr. & Mrs. Eddie Garner
Mrs. Kate C. Garnett
Mrs. Ruth Garrison
Miss Thelma Odelle Gary
Mrs. Eddie Gathers
Mrs. Alma Gathright
Mr. Franklin J. Gayles
Mrs. C. Beatrice Geal
Mr. & Mrs. Anthony H. Gee
Mr. John D. Gee
Mrs. Luara L. Gilbert
Mrs. Elizabeth Giles
Mrs. Esther T. Giles
Mrs. Gladys B. Giles
Mrs. Rebecca Giles
Mr. & Mrs. Nathaniel Gilliam
Mrs. Antonette Gillis
Mrs. Ruth Gillispie
Mr. & Mrs. C. B. Gilpin, Sr.
Mr. Charles J. Giovannett
Mrs. Margaret Girdy
Mr. & Mrs. Henry Givens
Mr. & Mrs. Wade Givens
Mr. & Mrs. Wade Givens, Jr.
Mr. & Mrs. Willie Givens
Mr. & Mrs. William L. Glass
Mr. Floyd Gleen
Miss Gloria Mae Golden
Mrs. Elizabeth Golden
Mrs. Perzealia Goodwin
Mrs. W. J. Goode
Mr. John Albert Gordon
Mrs. Frances Gordon
Dr. & Mrs. M. M. Gordon
Mr. & Mrs. C. Grant
Mrs. Mary Coleman Grant
Mrs. Rosa Gravely
Mr. & Mrs. James W. Gray
Mr. Thomas M. Gray, Jr.
Mr. Richard L. Gray
Mrs. Bessie Green
Mrs. Irene Green
Mrs. Mary J. Green
Mrs. Mary R. Green
Mr. & Mrs. James W. Green
Mrs. Rose Green
Mr. & Mrs. George L. Greene
Mrs. Osie Greene
Mr. Thad Greene
Mrs. Louise Gregory
Mrs. Matilda C. Gregory
Mr. & Mrs. Floyd M. Griffin
Mrs. Lillian Guerrant

H

Mrs. Ida Hackett
Mrs. B. Y. Hagins
Mr. & Mrs. Arthur J. Haley
Mr. & Mrs. Edwin Hall
Mr. & Mrs. John W. Hall
Mrs. Josie Lee Hall
Mrs. Susie Hamilton
Mr. & Mrs. F. T. Hamlett
Mrs. Annie Bell Hamlette
Miss Dorthula Hamlette
Mr. & Mrs. Eugene Hardening
Mrs. Louise Hardening
Mrs. Daisy Hardtely
Mrs. Thomas Hargrove
Mr. Robert Harper
Mr. David Lee Harris
Mr. & Mrs. Edward T. Harris, Jr.
Mrs. Ellen Harris
Mrs. Jessie C. Harris
Mrs. John S. Harris
Mr. Lloyd D. Harris
Mrs. Margaret J. Harris
Mrs. Mary Harris
Mr. & Mrs. Richard E. Harris
Mr. & Mrs. Titus Harris
Mr. & Mrs. William Harris, Jr.
Mr. & Mrs. William G. Harris

BE 2-9866

**GREGORY'S RESTAURANT**

Louise S. Carolina and Ominee L. Cogbill, Props.

*We Specialize in Home Cooked Food*

1900 Hull Street Richmond, Va.

EL 5-9829

**RAM'S GRILL**

Where A Trail Makes Customers

*Joe's Barbeque and Hot Dogs*
*Cheeseburgers—Chitterlings*

J. H. Logan, Owner 1603 W. Cary St.
Richmond, Va.

Chicken, oyster and shrimp sandwiches
of all kind

We fill a man's stomach and we never
empty his pocketbook

1800 Idlewood Avenue

**IDEAL SPOT RESTAURANT**

**MEADOW GRILL**

417 South Mewdow Street

Richmond 20, Virginia

*COMPLIMENTS OF*

**SPENCE'S GRILL**

Corner of 2nd and Clay Streets

MI 3-9541

**JIMMY'S PLACE**

1013½ St. James Street

*Confections, Staples and Other Needs*
*Quick Delivery Service*

MI 8-9959 Prop., James Dandridge

**RICHARDSON**

**PRODUCE**

**P. & M. MARKET**

1114 W. Cary St.

"We sell the best"
"For the lest"

Gro.—Meats—Veg.

# Patrons

Mr. and Mrs. Willie H. Harris
Mrs. Marie N. Harrison
Mrs. Estelle W. Hart
Mr. Ernest Harvey
Mr. Fred Harvey
Mr. & Mrs. Davie Lee Hawkins, Sr.
Mr. & Mrs. Davie Lee Hawkins, Jr.
Mrs. Violet Hawkins
Mr. & Mrs. Dan Haw
Mrs. Fannie B. Hayden
Mrs. Florence Heath
Mr. M. R. Hellen
Mr. & Mrs. Benjamin F. Henley
Mr. George Henley
Mr. & Mrs. William A. Henley
Mr. Arnold Henderson, Jr.
Mr. Edwin Henderson
Mrs. Elsie Henderson
Mr. John Henderson
Mr. Linseday Walker Henderson
Mrs. Nellie Henderson
Mr. & Mrs. Roosevelt Henderson
Mr. & Mrs. Glenn Hesby
Mr. & Mrs. H. L. Hicks
Mr. & Mrs. Harvey Hicks, II.
Mrs. Joenell Hicks
Mr. & Mrs. John L. Hicks
Mr. & Mrs. Bennie E. Hill
Miss Bertha Mae Hill
Mrs. Mattie Hill
Mr. & Mrs. Melvin Hill, Sr.
Mr. Oliver W. Hill
Mrs. Phyllis Hill
Mr. & Mrs. Raymond Floyd Hill
Mr. & Mrs. William Hill
Mr. Harvey Hines
Mr. McCraddie Hobbs
Mr. & Mrs. Thomas W. Hobbs
Mr. Lorenzo L. Hobson
Mr. Arthur Holmes
Mrs. Edith B. Holmes
Mrs. Isaiah J. Holewill
Mr. John Hopk[illegible]s
Mr. William J[illegible]ns
Mr. & Mrs. Jan[illegible] Hott
Mrs. Arletta M. H[illegible]
Mrs. Ethel C. Howar[illegible]
Mr. Frank Howard
Mr. Haywood Howard
Mrs. Ophelia Howard
Mr. & Mrs. William C. Howard
Miss Alberta Howell
Mr. Herman Howell
Mr. & Mrs. Lawrence Allen Hubbard
Mr. & Mrs. Thomas Lee Hubbard
Mrs. Madeline Hudson
Mr. & Mrs. James Hunter

I

Mr. C. Ingrand

J

Mrs. Alice Jackson
Mr. Ben Jackson
Mr. & Mrs. Benjamin A. Jackson
Mr. & Mrs. Clarence L. Jackson
Mrs. Constance Jackson
Mr. & Mrs. Eyvind Jackson
Mr. & Mrs. Fontaine Jackson, Jr.
Mr. & Mrs. Hezekiah Jackson
Mr. & Mrs. Joseph Jackson
Mrs. Maria J. Jackson
Mr. Robert Jackson
Mr. Samuel Jackson
Mr. & Mrs. William Jackson
Mrs. Martin Jacobs
Mrs. Randolph Jacobs
Mr. Auburey James
Mrs. Betty James
Mrs. Arabella C. Jefferson
Mr. Herbert Jefferys
Mrs. Evelyn P. Jenkins
Mr. Joseph Jenkins, Jr.
Mrs. Lavinia Jenson
Mr. & Mrs. Fred Jerman
Mrs. Alfonso Johnson
Mr. C. W. Johnson
Mrs. Carrie Johnson
Mr. Curtis Johnson
Mrs. Daisy Johnson
Mr. David Wyatt Johnson
Mr. Edward T. Johnson
Mr. & Mrs. Elmore Johnson
Mr. & Mrs. Frederick D. Johnson, Sr.
Mr. Frederick D. Johnson, Jr.
Mrs. Grace Johnson
Mrs. Grace A. Johnson
Mr. & Mrs. Harry Johnson
Mr. James A. Johnson
Miss Jean Claudette Johnson
Miss Joan Ardealia Johnson
Mr. & Mrs. Joseph B. Johnson
Mrs. Kate Johnson
Mrs. Kate L. Johnson
Mrs. Kathryn Gaines Johnson
Miss Lillie Mae Johnson
Mrs. Lorraine Johnson
Mrs. Mildred H. Johnson
Mr. Morgan D. Johnson
Mr. Raymond Arthur Johnson
Mr. Robert Johnson
Dr. & Mrs. Robert Johnson
Mr. & Mrs. Robert Jesse Johnson
Dr. Rogers H. Johnson
Mrs. Sarah L. Johnson
Mr. William H. Johnson, Jr.
Mr. & Mrs. William Irvin Johnson
Mrs. Alva Johnston
Mr. & Mrs. Arthur Emanuel Jones
Mr. & Mrs. Christopher Jones
Rev. & Mrs. E. Theodore Jones
Mr. Herbert Jones, Jr.
Mr. & Mrs. James Jones
Mr. James A. Jones
Mrs. Lillian M. Jones
Mrs. Nena S. Jones
Mr. Raymond Lewis Jones
Mr. & Mrs. Roland Jones
Mr. Russell Jones
Mrs. Thelma Jones
Mr. & Mrs. William Jones
Mr. & Mrs. William I. Jones
Mrs. Betty Jordon
Mrs. Luther Jordon
Mrs. Gladys T. Josephs

K

Mrs. Elizabeth Kennedy
Mr. & Mrs. William Henry Kennedy
Mr. & Mrs. James E. Kenny
Mrs. Ruth Dunlop Kidd
Mr. & Mrs. C. J. King
Mr. & Mrs. Welford King
Mr. George Kinley
Mrs. Allen Knight
Mrs. Sidney Z. Knight
Mr. Ira A. Kyles

L

Mrs. Elizabeth Lamberson
Mr. Benjamin F. Langford
Mrs. Lucille Lawrence
Mr. James Lawson
Mr. & Mrs. Lee C. Lawson, Jr.
Mrs. Eliza Bell Leach
Mrs. Christine Leanard
Mr. & Mrs. Boyd L. Lee
S/sgt. & Mrs. Charles Thomas Lee, Jr.
Mrs. Cora Lee
Mr. Eugene H. Lee
Miss Lucille Lee
Mr. Randolph D. Lee
Mrs. Frances R. Leecost
Mr. & Mrs. Charles Leroy
Mr. Addison D. Lewis
Mr. & Mrs. Bernard C. Lewis
Mrs. Dianne L. Lewis
Mrs. Florine C. Lewis
Mr. & Mrs. Garland Lorenzo Lewis
Mr. George W. Lewis
Mr. Leroy Alexander Lewis
Mr. & Mrs. John Lewis
Mrs. Belle Leonard
Mr. & Mrs. Bejamin Leonard
Mr. John W. Liggins
Mrs. Irma Lightner
Mrs. Pauline B. Lightner
Mr. Samuel I. Lipscomb, Jr.

M

Mrs. Myrtle Mahatha
Mrs. Lucy Maioland
Mrs. Lora D. Mallory
Mrs. Anthony Mallory
Mr. George E. Manning
Rev. and Mrs. George W. Manning
Mr. W. W. Manning
Luterman Market
Mrs. Estrin Martin
Mr. and Mrs. Garrett E. Martin
Mr. and Mrs. James Martin
Mr. and Mrs. Hartwell Mason
Mrs. Minnie C. Massie
Miss Ruth A. Little
Miss Elnora Logan
Mrs. Virginia Louise London
Mr. and Mrs. Robert Long
Mrs. T. Loveings
Mrs. Martha Loving

*COMPLIMENTS OF*

**St. JOHN LAUNDERETTE**

920 N. 1st Street

Richmond, Virginia

**T & E**

**LAUNDERERS and DRY CLEANERS**

931 W. Marshall St.

MI 3-1911

**otto BLERSCH sons**

Master Cleaners—Laundry

1 North Morris Street
EL 3-4229

*STORAGE*

**A.B.C. CLEANERS**

818 West Broad Street

*Formals for Rent*

*featuring all the latest styles*

*and colors.*

**SEAY'S CLEANERS**

*"SEE THE DIFFERENCE"*

2307 W. Cary Street

Richmond Virginia

**TURNER CLEANERS, INC.**

1323 W. Main St.—Richmond, Va.

Phone ELgin 5-7365

*EVENING WEAR OUR SPECIALTY*

6,000 Square feet of free parking.

Car Service

**PURITAN CLEANERS & LAUNDERERS**

Fashion Cleaners—Custom Launderers

*Rep. W. H. Zel*
*B. Burrell*

4501 W. Broad St. Richmond, Va.

*BEST WISHES*

**SHUMAN'S MARKET**

A FRIENDLY STORE TO SHOP

1930 Short P Street

# Patrons

Miss Dorothy Mayfield
Mrs. Majorie W. Mayo
Mrs. Mata Mayo
Mrs. Theresa Mayo
Mr. & Mrs. John Mathis
Mr. & Mrs. John Herbert Mathis
Mrs. Elizabeth McAllister
Mrs. Mary McClure
Mr. & Mrs. Charles J. McCoy
Mrs. Berbenia W. McDougald
Mrs. Marion McEachin
Mrs. Daisy D. McGhee
Miss Fannie McGhee
Mr. & Mrs. John D. McKay
Mr. James McPleasant
Mr. Edward McQuay
Mr. Charles Carleton McWilliams
Mr. Harvey Meade
Mr. & Mrs. Elihu Meyers
Mr. & Mrs. Elihu C. Meyers
Mrs. Carolease L. Mickins
Mr. & Mrs. Eddie M. Miles, Sr.
Miss Edith Miles
Mrs. Lucille Miles
Mrs. Elizabeth Miller
Mr. & Mrs. Floyd Miller
Mr. & Mrs. William E. Miller
Mrs. Virginia Mills
Mrs. Alice Milton
Mr. & Mrs. Elmer Milton
Mr. & Mrs. John C. Mines
Mr. Alexander Mitchell
Mrs. Louise Mitchell
Mr. Lynwood Mitchell
Mrs. Olivia Moody
Mrs. Gussie Moore
Mr. & Mrs. John Moore
Mrs. Elsie P. Morgan
Mr. & Mrs. John Morgan
Mrs. Annie M. Morris
Mr. & Mrs. Clarence P. Morris
Mrs. Lena Saberna Morris
Mr. & Mrs. William Morris
Mrs. Naomi Lewis Morse
Mr. & Mrs. Ernest D. Morton
Mr. & Mrs. Oscar Morton
Mr. Melvina Mosby
Mr. & Mrs. St. Elmo Smith Mosby
Mr. Herbert A. Moss
Mrs. Ovenia V. Moss
Mr. & Mrs. Nathan Munford, Jr.
Mr. & Mrs. Nathan Munford, Sr.
Mrs. Beatrice Murray

N

Mr. Byron Taylor Neal
Mrs. Ora J. Newman
Mr. Moses Nickerson
Mr. & Mrs. Thurston Norman
Mrs. Edinboro A. Norrell
Mr. & Mrs. Elijah Norris
Miss Elly Numes

O

Mrs. Irene O'Bryant
Mr. & Mrs. Marvin Odom
Mrs. Francis K. O'Neille
Mrs. Cornelia Overton
Mr. William H. Owen

P

Mr. Charles Page
Mr. Henry C. Page
Mrs. Irene Page
Attorney M. Ralph Page
Mrs. Virginia Page
Mr. & Mrs. James Paige
Mr. & Mrs. Robert L. Palmer
Mr. & Mrs. Aurther D. Parham
Mr. Charles Alton Parham
Mr. Heywood Elmo Parham
Miss Hattie Mae Parker
Mr. & Mrs. James E. Parker
Mrs. Helen H. Parks
Mrs. Lucila N. Parrish
Mrs. Mary Paschal
Mrs. Bertha Patterson
Mrs. Corrine Patterson
Mrs. Ellen Patterson
Mrs. J. Patterson
Mr. & Mrs. Linwood Patterson
Mrs. Mildred Patterson
Mrs. Annie Payne
Mrs. Essie Payne
Mrs. Horace O. Payne
Mr. John Randolph Payne
Mr. & Mrs. Standard Payne
Mr. Nathaniel Peace
Mr. I. W. Pearson
Mr. William N. Perry, Jr.
Mr. & Mrs. Alonza Peterson
Miss Laura Peterson
Mrs. Thelma Y. Pettis
Mrs. Medeckie Pherifo
Miss Mary Phillips
Mr. Robert Phillips, Sr.
Mr. Willie Tyrone Phillips
Mr. Basil Piere
Mrs. Pauline Jeanette Piker
Mrs. Mary Elizabeth Pleasants
Mrs. Bernetta Y. Plummer
Mrs. Ruth D. Poindexter
Mrs. Lora Mae Pollard
Mr. & Mrs. Everette B. Poole
Mr. Marshall Pope
Mrs. Lillian E. Poteate
Mrs. Avis Powell
Mr. & Mrs. James Powells
Mr. Robert L. Pretlow
Mrs. Martha Price
Mr. & Mrs. Odell Matthews Price
Mr. Odell M. Sleepy Price
Mr. Ralph Waldo Primus
Mrs. Jennie L. Proctor & daughter

Q

Mrs. Beatrice B. Quarles
Mr. Charles Robinson Quarrels
Mrs. Irene W. Quarles
Mr. & Mrs. Vincent R. Quarles
Mr. & Mrs. William C. Quiller, Sr.

R

Mr. W. L. Raffi
Mrs. Edith Ragland
Mr. & Mrs. Matthew Ragland
Mr. & Mrs. Oscar N. Ragland
Mrs. Mary M. Rainy
Mr. James F. Randell
Mrs. Armeta Randolph
Mrs. Alto Randolph
Mrs. Bertha Randolph
Mr. & Mrs. Linwood Randolph
Mrs. Lelia B. Randolph
Miss Mary E. Ransome
Mr. & Mrs. J. Rodman Ransome
Dr. & Mrs. W. L. Ransome
Dr. & Mrs. Leon A. Reid
Mr. & Mrs. Edward K. Ready
Mrs. Garland Reams
Mrs. Elsie F. Reynolds
Mr. & Mrs. Joseph Reynolds
Mrs. Gladys P. Rhone
Miss Martha E. Rhone
Mrs. Ida Rice
Mr. & Mrs. King W. Richardson
Mrs. Martha Richardson
Mr. James Richmond
Miss Martha Roach
Mr. & Mrs. Frank Roane
Mrs. Margaret Roane
Mr. & Mrs. Robert C. Roane
Mrs. Inez C. Robinson
Mr. & Mrs. Joshua Robinson
Mrs. Martha Robinson
Mrs. Nannie Robinson
Mr. & Mrs. Norvell Robinson
Mr. & Mrs. Wellington Robinson
Mr. & Mrs. Vincent Robinson
Mrs. Minnie P. Robinson
Mr. & Mrs. D. W. Robey
Mrs. Margaret Robertson
Mr. & Mrs. C. Forres Rodgers
Miss Margaret Rodgers
Mrs. Alfreda Greene Rogers
Mr. Vernon Rogers, Jr.
Mrs. Eva J. Ross
Mrs. Mary J. Ross
Mr. & Mrs. Everette Root
Mrs. Inez Royal
Rev. W. E. Ruffin

S

Mrs. J. H. Sadler
Mrs. Mozelle T. Sallee
Mrs. Ernestine H. Samuel
Mrs. Inez C. Saunders
Mrs. Majorie W. Saunders
Mr. & Mrs.Willie Scarbourgh
Mr. & Mrs. Albert S. Scott
Miss Columbia Olivia Scott
Mrs. Kathleen C. Scott
Mr. & Mrs. James Scott
Mr. James Wesley Scott
Mr. & Mrs. Odell Scott
Mrs. Sadie Sears
Mrs. Luther Seldom
Mr. & Mrs. Charlie L. Shannon
Mrs. Nannie E. Shaw
Miss Ethel Margaret Shelton
Mrs. Ola M. Shelton
Mrs. Quin Shelton
Mrs. Sarah Sheppard
Mrs. Mary Shepherd
Miss Nacy Lee Sims
Mr. and Mrs. Cary Simms
Mrs. Annie Simmons and Daughter
Mrs. Margaret Simpson
Miss Nan LaCountess Simpson
Mr. and Mrs. Joseph N. Sire
Mr. and Mrs. James Slade
Mrs. Adelle Slater
Mrs. Nella Stanley
Mr. James N. Staples
Mr. and Mrs. Cleo Staudburg
Miss B. L. Stephens

*Compliments of*

**BENNIE'S BARBER SHOP**

2204½ Idlewood Ave.

Prop., Benjamin L. Thompson

**HARRIS BARBER SHOP**

518 S. Randolph Street

Phone MI 4-4732

**LONZER'S BARBER SHOP**

Special Attention to Ladies & Children

Courtesy—Expert Service and Workmanship

*A Pleased Customer Is Our Best Advertisement*

W. L. Lonzer
Proprietor

508 E. Clay Street
Richmond 19, Va.

**ELIZA'S BEAUTY SHOP**

108 W. Clay Street

Milton 8-9250

**DIE TEUFEL CLUB, INC.**

*"The Original Devils"*

727 N. 3rd Street

Richmond Virginia

"Be true to your teeth
or they will be false to you"

*Compliments*

**FORD T. JOHNSON, D.D.S.**

611 Chamberlayne Ave.

**M. C. WALLER & SON**
**JEWELERS**

1007 W. Leigh St.

Richmond 20, Va.

Always something new in
sportswear for young men.

*Good luck to the graduates*

**JULIAN'S**

214 E. Broad St.

# Patrons

Mrs. Virginia Stephens
Mrs. Vernelle Stevens
Mr. and Mrs. Richard Stewart
Mr. and Mrs. Samuel Stokes
Mr. and Mrs. Samuel C. Stokes
Mr. Clinton Strane
Mr. and Mrs. Willie Strane
Mrs. Fay Strawbridge
Mr. Charlie Stoval
Miss Gladys Swann
Mr. & Mrs. Algie Smith
Mrs. Alice A. Smith
Mr. Alonzo Smith
Mrs. Christine D. Smith
Mr. & Mrs. Elmore Smith
Mrs. Ethel Smith
Mr. & Mrs. Junius Smith
Mrs. Kate Smith
Mr. & Mrs. Lawrence Smith
Mrs. Majorie Smith
Mrs. Pearline Smith
Mrs. Ruth Smith
Mrs. Samuel Smith
Mr. & Mrs. Wallace Smith
Mrs. Maria J. Smithers
Mrs. Arlene Solomon
Mr. & Mrs. Herbert Southall
Mr. Cleveland Spain
Mrs. Hester Spain
Mr. John Spain
Mrs. Rose J. Spain
Mr. & Mrs. William Spain
Mrs. Ann Spencer
Mr. & Mrs. Harvey Spurlock
Mrs. Lydia Spurlock
Miss Marie Spurlock
Mr. & Mrs. Roscoe Spurlock
Mr. Albert Stalling
Mr. Berry Stalling
Mr. Ulysses Stanford

T

Mr. Allen Scott Taliaferro
Mr. & Mrs. Lucian Taliaferro
Mr. & Mrs. Benjamin Taylor
Miss Corrine Taylor
Miss Emma J. Taylor
Mrs. Harriet B. Taylor
Mrs. Helen W. Taylor
Mr. James H. Taylor
Mr. & Mrs. James Taylor, Jr.
Mr. & Mrs. James Taylor, Sr.
Mr. Lucian Taylor
Miss Mary L. Taylor
Miss Thelma A. Taylor
Mr. Weldon Taylor
Mr. Peter R. Teale
Mr. C. Telpher
Miss Pauline Temple
Miss Elsie Thomas
Mrs. Virginia Thomas
Mr. & Mrs. Benjamin L. Thompson
Mr. Charles Thompson
Mrs. Edna K. Thompson
Mrs. Esther Thompson
Mrs. Gladys Thompson
Mr. Johnny Thompson
Mrs. Lillie Thompson
Mrs. Ruth M. Thompson
Rev. S. H. Thompson
Mrs. Annie Thornton
Mr. & Mrs. James Thornton
Mr. John R. Thornton, Jr.
Mrs. Zippy Thorpe
Mrs. Bessie Toler
Mrs. Edith Toney
Miss Joanna Edith Toney
Mr. & Mrs. Walter Alex Tomkins
Mr. Garbiel Tompkins
Rev. Marshall Tompkins
Mrs. Katie Tune
Mrs. Eldora Turner
Mr. & Mrs. Jerry Edwards Turner
Mrs. W. C. Turner
Mr. Irvin Tyler
Mr. Maurice P. Tyler

U

Mr. Herman Underwood

V

Mrs. Annie Valentine
Valiants Social Club
Mrs. Aline N. Vann
Mrs. Fannie Vaughan
Miss Mary Venable

W

Mrs. Golden Wade
Mrs. Sylvia H. Wade
Mrs. Alice Walker
Miss Carrie Lee Walker
Mrs. Fannie E. Walker
Mr. & Mrs. George T. Walker
Mr. Gordon A. Walker
Mr. & Mrs. James Walker
Mrs. Nannie Walker
Mrs. Willie Mae Ward
Miss Rebecca E. Warde
Mr. & Mrs. Charles Warden
Mr. & Mrs. George W. Warden
Mrs. Madeline H. Washington
Miss Julia Estelle Watkins
Mr. & Mrs. Fred A. Watkins, Sr.
Mrs. Leone H. Watkins
Mr. & Mrs. Robert E. Watson, Sr.
Mr. & Mrs. James W. Watson
Pvt. & Mrs. Joe L. Weatherless
Miss Anna Weaver
Mrs. Gladys C. Wells
Mr. & Mrs. George Elmore West
Mr. & Mrs. Glen West, Jr.
Mrs. Violet V. West
Mr. & Mrs. Benjamin White, Jr.
Mr. & Mrs. Everett C. White
Mr. & Mrs. Hampton White
Mrs. James White
Mrs. Lettie B. White
Mrs. Marie Ellis White
Mr. & Mrs. R. B. White
Mr. & Mrs. Richard J. White
Mr. & Mrs. Willliam H. White
Mr. M. H. Whitaker
Miss Veola Wikes
Mr. & Mrs. Robert Wilkerson
Mr. & Mrs. Leroy Williams
Mrs. Elizabeth Williams
Mrs. Louise J. Williams
Mr. Willie H. Williams
Mrs. Charlotte Williams
Mr. & Mrs. John W. Williams
Mrs. Major S. Williams, Jr.
Mrs. Mashie Williams
Mrs. Elizabeth Williams
Mrs. Cullnare Hill Williams
Mrs. Kate Williams
Mrs. Williams
Mrs. T. C. Williams
Mr. James T. Williams
Mr. George A. Williams
Miss Alice Williams
Mr. & Mrs. J. Harry Williams
Mr. Timothy Williams
Mr. & Mrs. Russell M. Williams, Sr.
Mr. Russell Williams
Mrs. Eva Williams
Mrs. Annie M. Williams
Mr. & Mrs. Wilbert Williams
Mr. & Mrs. Robert Wilkerson
Mr. & Mrs. Arthur Charles Wilkerson
Mr. & Mrs. Robert Wilkerson
Mrs. Mary D. Wilson
Mrs. Dora Wilson
Mr. & Mrs. Aaron Wilson
Mr. Allen Wilson
Mr. & Mrs. Al Winston
Mr. & Mrs. Alvin Wingfield
Mrs. Dollie Winston
Mrs. Helena P. Withers, RN
Mrs. Audrey Louise Woody
Mr. & Mrs. Raymond Woods
Mrs. Rosie Lee Woods
Mr. C. H. Word
Mr. & Mrs. Robert Woolridge
Mrs. Thersa Woolponlk
Mr. Mauriva Wright
Mrs. Annie B. Wright
Mrs. Mary J. Wyatt
Mr. Robert L. Wyatt
Mr. Chester Jerome Wyatt
Mr. Chester Fred Wyatt
Miss Louise Wynn

X--Y--Z

Mr. & Mrs. John Yancey, Jr.
Mr. & Mrs. John A. Yates
Mr. Herbert M. Young
Mr. John Young
Mrs. Raman Young
Mrs. Williella Young
Miss Sylvia M. Young

**SLOAN'S ESSO SERVICE**

T. S. Sloan

*Tires*
*Batteries*
*Accessories*

Esso

*Washing*
*Lubrication*
*Tire Repairs*

*Minor Repairs*

Phone EL 5-9949
1001 N. Lombardy St.
Richmond, Va.

ATLANTIC

**PARPART'S ATLANTIC SERVICE**

2601 Chamberlayne Ave. Richmond, Virginia

EL 5-9414

*WE GIVE S & H GREEN STAMPS*

PICK–UP & DELIVERY SERVICE

EL 8-8338

**WIM AUTO SERVICE**

General Auto Repairing
Tires–Batteries–Accessories
State Inspection

*S. Roy Wimmer, Dealer*

4419 W. Broad St.
Richmond Va.

**BAUGH BEVERLY & RUFF ANTIQUES**

Repairing and Restoring, Refinishing

1701 West Leigh Street
EL 3-5180

*Adgers L. Beverly–Herman S. Miller*

**THOMPSON SERVICE STATION**

Gas Oil
AMOCO
ACCESSORIES LUBRICATION

923 N. 2nd Street
Richmond, Va.
MI 8-9783

**McCLOUD'S ESSO STATION**

2500 North Lombardy
Richmond Va.

Bus. MI 4-5962 Res. MI 4-4921

**COAKLIN'S RADIO & TV SERVICE**

Cordie Coaklin, Manager

*We Pick-up and Deliver*

924 North 2nd St. Richmond 19, Virginia

*Compliments*
*of*

**JONES FLOOR SERVICE**

214 W. Grahm Road
MI 3-6350

# The A. D. Price, Jr. Funeral Home

**"Offering A Fitting Memorial To Those Who Fall Asleep"**

Ambulance Service
Chapel Service

Phone Milton 8-8361

AIR CONDITIONED

208 East Leigh Street — Richmond 19, Va.

**Our Home Office Building exemplifies our pride in the historical background of Virginia**

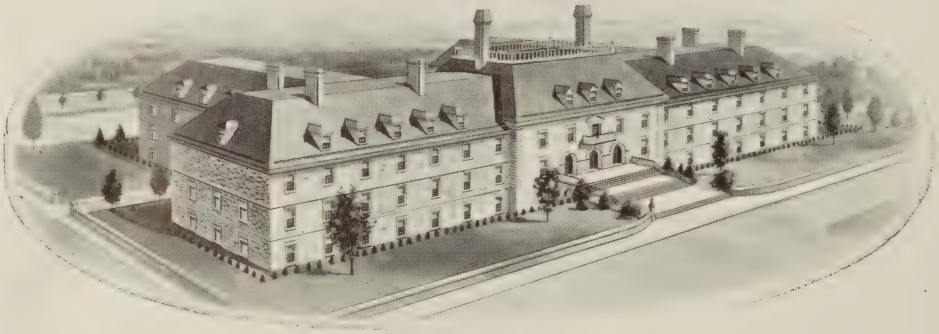

# HOME BENEFICIAL LIFE INSURANCE COMPANY, INC.

***W. E. Wiltshire, President***

Home Office — Richmond, Va.

Compliments
of

UNITED REALTY
& INSURANCE CO.

420 N. First Street

**Sales – Loans – Rentals – Insurance**

**New Homes**

***E. B. Poole***
***Manager***

MIMMS
FUNERAL SERVICE

1827 Hull Street

Richmond 24, Virginia

Phone BElmont 2-3874

RICHMOND

LAUNDERERS

AND DRY CLEANERS

1901 Hill Street

Dial BE 2-4547

S. JACKSON FLOOR
SERVICE

**Sanding and Refinishing**

Office
1409 Catherine Street
EL 8-4147

Home
EL 3-7196

FOR THE BEST IN SOUNDS

BAILEY'S RECORDS

508 N. 2nd St.

Richmond 19, Va.

STOP IN AND DIG OUR SOUNDS
IN STEREOPHONIC

SILVER COACH

WALKER'S
GOOD
NEIGHBOR

Just Across
The Street

1005 N. Lombardy

CONGRATULATIONS

SMITH-MADDEN SCHOOL OF BUSINESS

312 East Clay Street

Richmond 19, Virginia

Phone MI 4-6404

LEARN MORE — EARN MORE

Compliments of

ARMSTRONG

CONFECTIONARY

Better Milk – Better Health

VIRGINIA DAIRY CO.

"The Home of Better Milk"

Dial EL 5-2838

CONGRATULATIONS!

MANNING'S RICHFIELD STATION

203 W. Brookland Park Blvd.

Gas–Oil–Batteries
General Repairs

*George & Charles Manning, Prop.*

COMPLIMENTS
OF

REES JEWELERS

209 E. Broad Street

Just Say "Charge it Mr. Rees"

CONGRATULATIONS GRADUATES

# RICHMOND DAIRY

## Always Drink Milk for Health

**Division of Foremost Dairies, Inc.**

Dial MI 4-0311

Serving Richmond for over 69 years

# VIC'S SEAFOOD GRILL

100 West Broad Street

Richmond 20, Virginia

***J. Hickman, Prop.***

Compliments

of

BRODNAX

PHOTOGRAPHIC STUDIO

210 E. Leigh St.

Richmond Virginia

WILLIAMS PROFESSIONAL PHARMACY

*W. M. and S. P. Williams, Proprietors*

Prescriptions and Analysis

We Deliver Anywhere

Phone MI 3-6448 414 North 3rd Street

With My Be-Bop Glasses and Line of Jive,

I've Got the Records

That Will Make You Thrive

BARKY'S

RECORD SHOP

Phone Milton 3-9639

407 N. 1st St. Richmond 19, Va.

STAR FURNITURE CORP.

For Complete Home Furnishings

310 W. Broad St. MI 4-1997

"Let The Star Brighten Your Home"

## NEW VINE BAPTIST CHURCH

Route 5 Charles City Co., Virginia

**Services, 1st and 3rd Sundays**

12 O'clock P.M.

***Rev. Wilson E. Brown – Pastor***
***Mrs. Henrietta Crump – Clerk***

***ALSO***

## Mt. CALVARY BAPTIST CHURCH

New Kent Co., Virginia

**Services, 2nd and 4th Sundays**

11:30 A.M.

***Rev. Wilson E. Brown – Pastor***
***Mrs. Shirley Murray – Clerk***

Best Wishes

## QUALITY PRINTING CO.

416 Brook Avenue

Milton 8-6666 Milton 8-9956

## HERMAN VAUGHAN AUTO SALES-SERVICES

All Makes – New & Used
Radio & Television

**ACE DRIVING SCHOOL**

1701 – 3 Chamberlayne Ave. – Richmond, Va.

## WILLIAM W. EDWARDS

703 Second Street
Martinsville, Virginia
ME 8-7571

**Fine Class Rings, Announcements, Yearbooks, Awards**

GEORGE O. TINSLEY, JR.
FUNERAL HOME

501 S. Randolph Street
Phone MI 3-8882

"Funerals in keeping with your purse,
Prices to meet all circumstances

Leigh St. **Self-Service**

WASHERETTE

Special
Complete Drying
Service

14 W. Leigh St. 7 AM – 7 PM

BENNETT & JACKSON

**Groceries**

517 North Adam Street

FRIENDLY FOOD STORE

921 N. 6th Street

**Sea Food – Frozen Food**
**Vegetables**
**Fresh Meats – Groceries**

Dial MI 9-1742

JANE LEE STORE

119 East Broad Street

HICKS BEAUTY SHOP
and
SCHOOL

502 S. Randolph Street

EL 5-6377

E. F. THOMAS
**Barber–Beauty Salon**

Personal Attention–Sanitary Service

523 N. Second St. Richmond 19, Va.

Phone MI 8-9726
***Processing and Haircut by M. Copeland***

C & C BARBER SHOP

Monday–Friday – 8 AM – 7 PM
Saturday – 8 AM – 8 PM

***P. E. Cheatham and F. H. Clarke,***
***Proprietors***

413 Brook Ave. Richmond, Va.

# Autographs

THE LIBRARY OF VIRGINIA
1000814723

AMERICAN YEARBOOK
COMPANY